The Rebel

The Rebel

Class of 2005

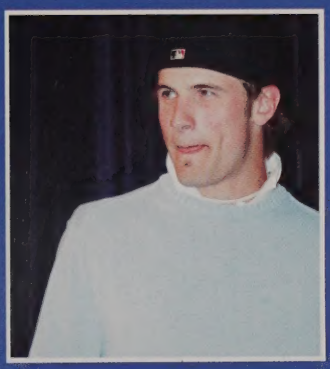

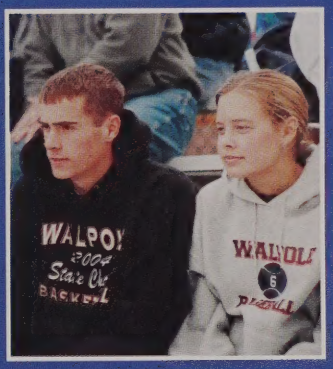

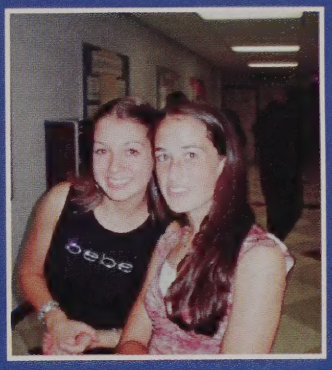

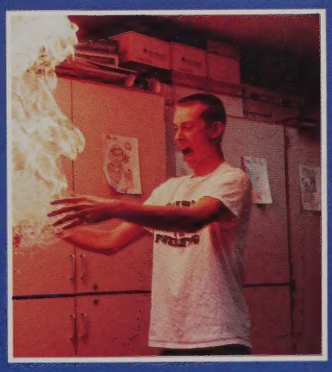

The Senior Class

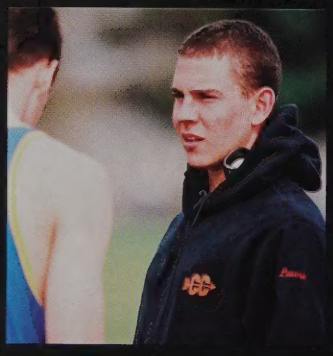

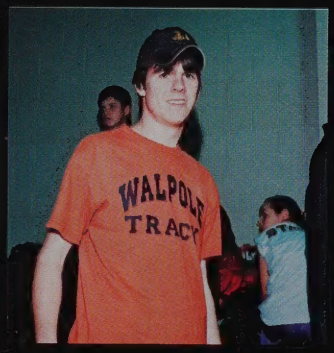

Walpole High School
275 Common St.
Walpole, MA 02081

Jaime Adler

"Whatever you do will be insignificant, but it is most important that you do it."-Mahatma Gandhi. Thanks mom, dad, and all my friends, for your love, laughs, and support. "Cuz when I look around I think this, this is good enough, and I try to laugh at whatever life brings. Cuz when I look down, I just miss all the good stuff, and when I look up, I just trip over things."-ani.
5.18.03. I love you David.

Lindsay Ahearn

"I will Go in This way And find My own Way out", Rebel Tennis, Italy 2004, Close-Up, Girls State, Thnx Mom, Dad, Amy, and Elieen- I Love You, Good Luck Everyone- "Shine until Tomorrow, Let It Be"

Andrea Alberto

"Good friends are hard to come by, hard to leave, and impossible to forget." A.B. A.F. S.D. I love you girls! Thank you Mom, Dad, Jeanine, Vanessa and Rachel for all of your love and support. Thank you to all of my friends who have been there for me along the way. "Nothing is as real as a dream. The world can change around you, but your dream will not. Responsibilities need not erase it. Duties need not obscure it. Because the dream is within you, no one can take it away."

Meghan Aldridge

Truly great friends are hard to find, difficult to leave, and impossible to forget. All of you have made high school memorable and I'll never forget you. Thanks for making these last four years great. Mom, Dad, Bryan, and Dan...I love you sooo much, thanks for being there through everything. Good luck to everyone in the future. Follow your dreams and treasure the memories. I love you guys!

Ashley Allard

Zachary Allen

"Love is life. And if you miss love, you miss life."

Mom, Dad, Chris, Jonathan, Josephine, and The Boys,I love you. Thank you for everything.

Christelle Ames

"Don't let anyone look down on you because you are young, but set an example for the believers in speech, in life, in love, in faith and in purity." 1 Timothy 4:12 "You were created for greatness but you will never realize that potential until you come in contact with the One who made you." Steven R. Bee "I can do all things through Christ who strengthens me." Phil 4:13 The only way to heaven...By Grace Through Faith.
Gt's YL

Nicole Amichetti

And in that moment, we were infinate...M.C. A.Z. J.D. C.G. J.B. E.B. S.K. E.C. T.S. G.C. C.T. C.S. A.S. M.B. A.M. J.P. D.F. D.H. K.M. A.A. J.A. R.E. L.F.....QBZADUKE, James Bond, 100 boy, tsunami, bake sale, jump the curb, "Brand New" show, JIII, lost at track, I need my socks, Eca and Oly, the mill, Irish party, "the bassist", catman, "Walk to Remember", the cape, Gillette, dance, guys in a truck.....Don't want to miss a thing. I love you Michael.

Megan Amirault

It is not what is around us, but what is in us. It is not what we have, but what we are, that really makes us happy. Friendship never ages, family only grows. I love you all.

Jaclyn Ardine

"Trying to forget someone you love is like trying to remember someone you never met."

Mom, Dad, Matt, Sis, Jeff, and Sue
Thanks for always being there for me and I love you all!

George Asaridis

Theodore Asaridis

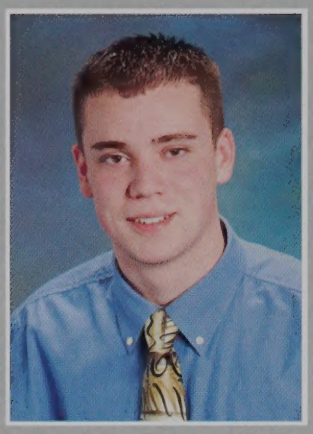

Ryan Augusta

"Don't judge each day by the harvest you reap, but by the seeds you plant."
-Robert Louis Stevenson
Thank you to all my teachers and friends who have taken the time to plant their seeds in my life and for making my high school experience what it was. Thank you Mom, Dad and Lindsay for all your support I love you. Go Rebels!

Matthew Baker

Pats SB 01,03 Sox WS 04 GF TM SB CH SC MM CC SL"That was a crazy game of poker" LCS Game 4 10/17 Snowbowl 1/01, Ice Bowl1/03, Opening Night 9/04 w/MM vsColts Summer 04 Sox games, Bergeron, Break Him Down!, 3 AM trips to 7 11, Baltimore 7/04 with MM,TM Bruins Playoff Game 4/9-The origin of Pipsqueak Thanks mom&dad for everything good luck Martin&Kim "Swing and a ground ball stabbed by Foulke. He has it. He underhands to first. And the Boston Red Sox are the World Champions..Can you believe it?"

Laura Bangerskis

"It's been a wild ride, I wouldn't change a minute" ~311 Thank you to all my friends for the good times and the memories. R.M., E.O., G.S., R.B., C.B., N.D., A.C. Europe '04 6 in the morn, chocolate, bartenders & PAUL. L.A. & K.J.-EJM! Thank you to Mom, Dad, and Monika for your love & support, I love you.

Thomas Barnes

"nothing left to do but smile smile smile..."
-- garcia

Shannon Barry

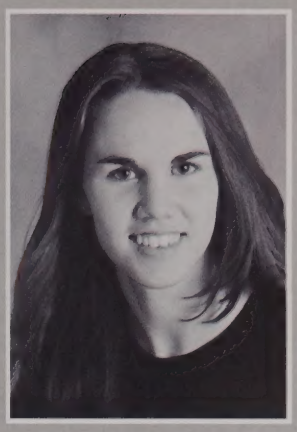

"Learn from yesterday, live for today, hope for tomorrow." -Albert Einstein. Rebels XC Captain. I'll miss the 6. Thanks to my friends and teammates for your love, support and fun. "Don't cry because it's over. Smile because it happened." -Dr. Seuss. I love you Mom and Dad, thank you for everything.

Cody Bartucca

"I want to appreciate the times when moments are made into memories. I want to embrace them. Cherish them. And never forget they come so few and far between. I know that wherever life takes me, moments will always follow. They remind me of what's really important.It's not just life but living. It's the journey, the destination, and all points in between. And I must admit, I like what I see" girls thnx 4 the gt's I'll nvr 4get. thnx 4 everything Mom,Dad,Rick,Kristin,Nick I love you all…Peace out class of '05!

Allison Beatty

"In this great future you can't forget your past" Class of 05` never forget the GT's-hanging w/ the boys & M.B. Driving around w/ M.J. Drew "Party!" Luv you Goldie, Ry & Mark...thnx for everything...I love all of you.. Rock on..

Alyssa Beatty

Jaclyn Bernardi

"And he who 4gets...will be destined 2 remember" Pearl Jam concert 9/28 TN we finally made it! thanx 4 everything-NP best of luck-chris,adams farm 10/31will alwys remember-thanx 4 all the luv&laughs-cheerin squad miss u grls!!camp 03'GM's-JJ luv ya!SM 11/19 JJ DG BH TN-cant explain-DGpartyN in ur basement GT's wont 4get u!MS "mayor menino" lots of laughs im gonna miss u! thanks to my bro and my mom&dad I LOVE YOU!RELEASE ME

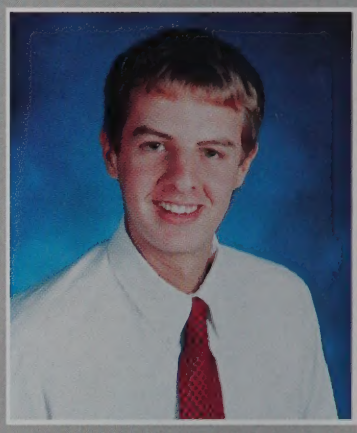

Jesse Betzner

Thanks for everything guys. We survived four years of high school and now it's time for bigger and better things. Great memories- Triple Pass Rope Swing Falmouth Lazy River Seacrest Pool The Spot (not so fun) Dash 2 WalMart Hang 10 Nantasket Suzuki Wars '04 Basketball 25-0 2 Yrs V Baseball GT's '04 Tourny Run. Thanks 2 the family, and remember Class of 2005, as Andy Dufresne once said, "Hope is a good thing, maybe the best of things. And no good thing ever dies."

Judi Bisceglia

Rachel Black

EO,RM,KT,GS,LB it wouldn't have been the same w/out u. GT's in CC & ME "Girl Talk" J! Dear Dr Joy..."DBQueens4lyf" Thnx 4 all the awesome memories. Suzy&Laura, my loveys. bff GT's in WV,ME,NJ,&CC. Many more to come! Mom,Dad,Jess,Devon,Sitto&Jiddo, Thnx 4 everything. Luv u! Class of 2005

David Boulais

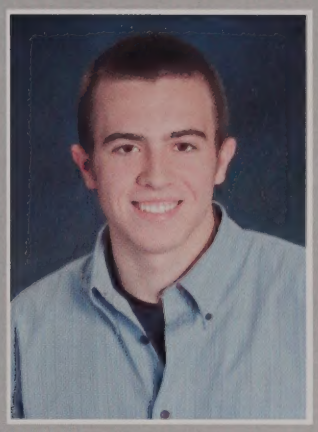

Ryan Brady

GT's w/ football/poker crew 2xBSC 0304,11-2.Wrestling anyone? Capt.0304. Cape Nobles Gut Camp + Camp Mataponi (SeniorsOnly)Bottles+Mayo=OpenSprite. Nrwd. 19-0 + postgame,Suprbwl,grad party + 5 straight @ Folz. FOC,DPWC, Jim's Bday Bash, BC, Trax, Turkey's Grvyard, July 4th, Last Day @ LH, DH's w/ paddy wagon, AB's w/ Siv + Q, TW's Cape house + Etolls w/ Griff. Rajun Cajun Pride, Deal with it. Thanks MomDadKev+GL Meg. My time is up, thanks WHS.

Julian Bravo

Sr. Rebs @ Walpole High School enjoy GT's & GM's.
I would always rember Hgn w/ Crystall Ames.
Good luck to everybody in the future.

Adam Brennan

"The whole life of man is but a point of time; let us enjoy it."–Plutarch. Pat, Jon, Shaw, Chris, thanks for the great memories. I don't know where I'd be without you guys. "Without friends no one would choose to live, though he had all other goods." -Aristotle. Good luck to everyone in the future, no matter where your path may lead you. "It's a dangerous business, going out your door. You step onto the road, and if you don't keep your feet, there's no knowing where you might be swept off to…"–J.R.R. Tolkien.

Ashley Brennan

"I've heard it said that people come into our lives for a reason Bringing something we must learn And we are led To those who help us most to grow If we let them And we help them in return Well, I don't know if I believe that's true But I know I'm who I am today Because I knew you..." –Wicked
S.D, A.A, A.F, B.R, J.V, V.L, N.W, J.L, C.G, L.M
I must be the luckiest girl in the world to have friends like you. Thanks for making these 4 years some of the best.

Robert Bresnahan

"Most people don't know what they're doing, and a lot of them are really good at it." - George Carlin WHS 05 I couldn't have done this w/o help Thxs to all gl to all my fellow classmates im off 2 reach for the stars keep in touch SN REBbobo1073

Shannon Brooks

what a crazy experience.3 schools in 4 years.walpole was the best.so many gts.to my friends ilu + dk what id do w/out u.mom and dad your support got me thru the best + worst, will always luv u.mollie stevie kaylie remember forever + always ill be there.to ppl i didnt get a chance to know.wish i did, gl and keep your head up! `05.."take the good with the bad smile even when you're sad love what you got and remember what you had always forgive but never forget learn from mistakes but never regret"

Suzanne Bryant

Christopher Buccelli

Marlena Bucuvalas

Luv the 4! A.J. A.B. T.B. Wakin up next 2"¦Providence drives, Fridays, Louies house. Neva 4get u A.J. and HoT fUdGe. S.B. Weekly drives, aruba, cali, cruise! J.S. always there 4 me LMSJNO 4eva. A.I. Veronica & Jenny since 4th gr. HORGS, "if I was a liar id have a few more friends"¦" don't change K.H. Mikie I'll always luv u, right here? 3/11/00. I'll miss u mommy,dad, yaya, mike, kassan, pete, my babes- Triggs, greta, Katie. Uncle always in my heart. Turco, best teacher that ever lived.

Darren Burke

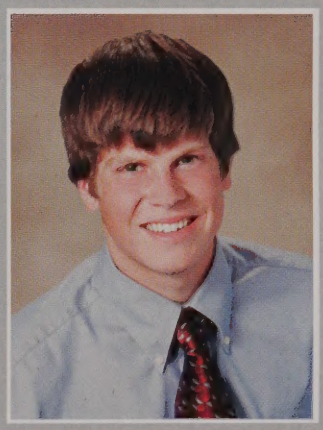

Evry1 says hs is the fastest 4yrs of ur life but u dont believe 'em til ur writin this.Thnx to the posse,4evr SC DL RC MD JF KS JB CC JM & the grls LM CL TM BR JV KC.orange falls,nook haven,juicy tape,ropeswing,Bigfords,PHL04-05w/KS,JF&the trio,BF04,411,Pats parade w/MD,COREw/LM,operationBarbarosa,classic"sleeps" tint of lemon.Thnx Mom,Dad,Jen &Corey couldnt have done it w/out u.WHS soccer04 BSC best team in hs history "good things dont last 4ever"."Times like these r memories" dont miss out,I didnt.

Kayla Burke

"Faces of old and faces of new. People we know and people we knew. Growing together then drifting apart. Always an ending and now a new start. At graduation we all grow nearer, and all of our friends seem to much dearer. And as we say our final goodbye, one last embrace and one more cry. A "keep in touch" and a "promise I will," a "remember when" but, better still; a place in my heart, you'll always stay. This is what's said as we go our own way."

Thanks mom & dad for always being there for me. Bubba you're the best, love you...the best years are yet to come.

Kevin Butera

"Life is often compared to a marathon, but I think it is more like being a sprinter; long stretches of hard work punctuated by brief moments in which we are given the opportunity to perform at our best"Michael Johnson
Bay State League Soccer Champs 04' and Rebel Track. Thanks to everyone who made these past 4 years awesome.

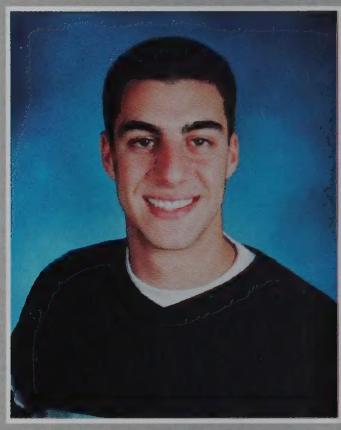

Matthew Buttaro

"The purpose of life is to live a life of purpose."
-Richard Leider

Make the best of everyday possible.
Be somebody special, not just another person.
Thanks everyone for some times I'll never forget!

James Cannon

"It was a long, bumpy road....but there was too many good times to regret."

USMC

Emily Carr

Adapt and Over Come. Sing as if no one were listening Dance as if no one were watching And live everyday as if it were your last. Remember all the good times and cherish them. Strive to stand out...we all know I have, just kidding. Im going to miss all you guys so much. These past years have truly been the best times of my life. LOTR and POTC all the way!

Michelle Carty

* Porkers- State Champs, "Mean Girls," I'll miss you all so much & good luck next year * Gymnastix * CYO Bball * Thank you & love you Mom, Dad, Debbie, Lynne, & Sam *
* "Friendship is the hardest thing in the world to explain. It's not something you learn in school. But if you haven't learned the meaning of friendship, you really haven't learned anything" - Muhammad Ali * Love you all *
* "Dance like no one is watching, Love like you'll never be hurt, Sing like no one is listening, Live like it's Heaven on Earth" * Good luck to everyone, and may you find success and happiness wherever you go *

Richard Carty

GTs w/ the posse, videos white snake nye cmac phl DL rips Mark-beach sigfried JBrims Gillete? Sue 4-2:3 ln rd fig suction newpit spot new-att John=dad PrvPlace Ftball-03+04 BSC deal w/ it19-0 rob's house camp fff bible-tim mayo-ktkat elf dpwc Bball 25-0 >? 5beasties. going to ice cream w/ LM-frank PROM 03-05 awsme time Holla Carl eeyore dads house group hero ice hi babes. Thnx MomDadKev&C. Srs 05 GL evryone Later WHS! "We know who we are, but know not what we may be." How's it going to be?

Joshua Caswell

Gina Cataldo

"You know that you'll miss us You can't even lie, 'Cause nothing compares To the class of '05!"
*Its finally over & time to move on…*Memories: BOOM!-I don't even no-NOMAR!-Catfight Champ-Neva forget tuna-SURP-Drama-Chocolate-Ooh Ricky-OMG.-RED SOX CHAMPS- Who's ur daddy now?
6-14-03 (AJT) *Thanks 4 all the great times*
"A friend is one who knows us, but loves us anyway." Thanks for everything, Love ya Mom, Dad, Jess, Nick

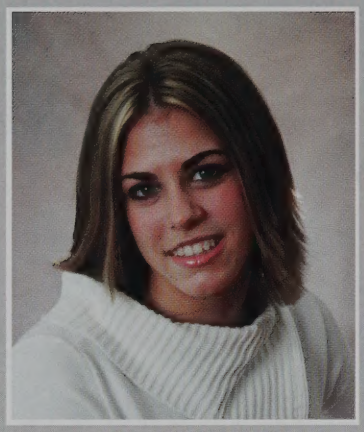

Colby Cecca

"There is a vitality, a life force, an energy a quickening, that is translated through you into action, and because there is only one of you in all time, this expression is unique. And if you block it, it will never exist through any other medium and will be lost."
Thanks to all of my friends and family for your love and support.
Love you Mom, Dad, Coleman, and Collin.

FOLLOWYOURDREAMS

Christopher Christodoulou

CLASS OF O5 NOTHING BUT THE BEST BF04 AND MANY MORE TO COME ROPESWING O 4LIFE NOTHING BUT GOOD TIMES ALL THE GREAT TIMES WILL BE MISSED THE POSSE ONCE WE ARE GONE EVERYTHING WILL GO BAD IM EAGAR 2 LEAVE BUT I KNOW I WILL BE MISSING ONCE IM GONE THE MEMORIES AND FRIENDS WILL FOREVER BE REMEMBERED REDSOX 04 I WILL NEVER FORGET THIS IS MY TIME TO SAY GOODBYE THANK YOU ALL FOR THE GOOD TIMES AND I CAN ONLY HOPE FOR MANY MORE THE SUMMER OF 05 WILL BE DA BEST OF OUR LIVES P E A C E =) goodluck2all

Ashley Cisternelli

Richard Cleveland

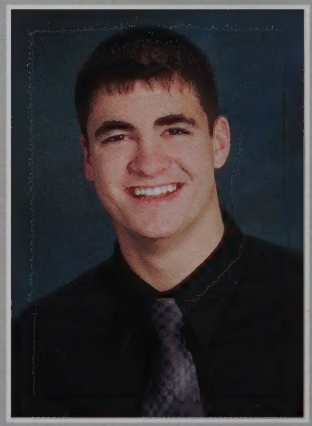

Daniel Clinton

Good times all around. Fun 4 years. Mr. Alan's English Class, music trivia. Love you - Mom, Dad, Emily and Erik. Thanks for being there. "The futures uncertain and the end is always near." - The Doors. "Eat, drink and be merry for tomorrow we'll die" - DMB

Julie Cohn

Mom Dad Allison Dean & Caroline:Love You All Thanks For Your Support: "A Friend Is One Who Knows You And Loves You Just The Same" Luv Ya Girls SmCkLhEsTmCl Guys MsJzKgJcRfTurkTwDupa GTs Summer Home Tracks Sleepovers... Prom Craft Making ScavHunt Winners Soccer LaxGirlsSM&JH: star & egg: BFFNH tin can Cali CTCK&LH reading buds Study Session Groupies CTNU candy CK: golf cart Alfredo TM: magent a bunnies Lax BBS newsies ES:canobie LM:closeup Pasta Derek:princess Geof:mytwin Alex:PeaceLove&Truth,T hanks4Everything-GoodLuckClassOf2005!

Kristin Collins

TheOnlyWayToHaveaFriendIsToBeOne.-Ralph Waldo Emerson
GT's w/C.G,B.R,V.L,J.V,L.M,A.B. RICH!Shirts. OCparties. GM's w/swimteam. BSLHergetChamps.'03,'04!! 2carsandAVan. Capt. w/M.P,C.R,M.M. GLnxtYear. GT's @ prom '04, Jul.4,'04, Trips 2 the beach + Cape. To All My Friends Thx 4 a Good 4 yrs@WHS.Sean I luv U. thx 4 being U.
Mom,Dad,Jeff.Thnx4alwaysbeingThere.IamWhoIamBcuzofU.I love you.
To EveryoneElse Go Confidently In The Direction Of YourDreams!Live The Life You Imagined.-HenryDavidThoureau.

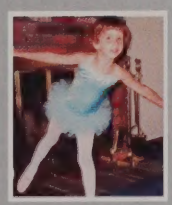

Meghan Collins

"I cannot even imagine where I would be today were it not for that handful of friends who have given me a heart full of joy. Lets face it, friends make life a lot more fun." RM-u r amazing thank u for everything! ThankYou
Mr.Waisgerber & Mr.Alan for the therapy sessions lol
Seniors 05 - Parties Games & Everything In Between.So Lets Talk About That Time The Cops Came. Girls No Matter What. Soccer Boys. REBELPRIDE. RipJDL121302 MissYou. DontJustLive-LIVESTRONG.EuropeNever4get
ES.MS.LU-BBALLSTATECHAMPS04-GoFigure-143CB MomDadCait-lo

Joelle Connors

"For my part I know nothing with any certainty, but the sight of the stars makes me dream." Vincent Van Gogh
Mom, Dad, & Billy- love you.
Dan, Jen, Lisa, Laurie, Rachel- I could not have made it without you.
"I have loved the stars too fondly to be fearful of the night."
stay gold & walk tall.
"Grant me the courage not to give up what I think is right even though I think it is hopeless."

Russell Connors

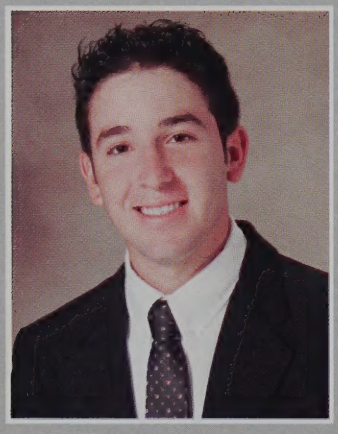

Mauro Consiglio

I'll always remember my boys, Joe, Derek, Kev, and Smitty. Half-days at Rodman's. Those long trips to Taco Bell. Intense ping pong games in Joe's basement. Bumpin' in Derek's car. Kev being the funniest I'll probably ever meet. Smitty seeing ghosts and feeling like he was in New Hampshire. Chillin', listening to the Chronic 2001 every weekend. Our second home, Bird. Me and Joe blowing our noses in the bathroom. And of course, Derek dropping the bub. Great times, but can't wait for college.

Valerie Cook

I have never let my schooling interfere with my education" GT's w/ BS.LH.KQ.CO.funway/lasertag/movies.bon,ill miss our cyo games.lau,ill miss your car.fh st.chmps
04'.illmissyoujrs.thnx-mom,dad,meg,jco,mike,pam,kendall,mccraves,rizzos,mrs.p,roxie. red sox/pats chmps04'.support the troops."Life moves pretty fast. If you don't stop to look around once in awhile, you could miss it"-ferris b.

Jeffrey Coop

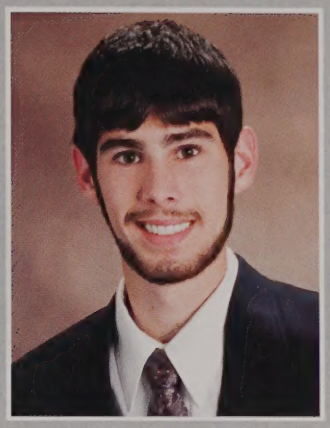

ne word frees us of all the weight and pain in life. That word is love.

lom, Dad, Jason, Jaclyn, and All The Boys
hanks for memories past and memories to come.

Colleen Corcoran

Thnx to my family 4 always supporting me. I luv u all! Tina & Colie i wouldn't survive w/o u -Thursdays, pretzels, foosball, expensive belts, pirates & icecream- I luv u!!! Thnx to my 2nd fam, the DiRinos, 4 keeping a place set 4 me. Joe, I luv u always (cakes)! Jenn Jr. yr was awesome, sry 4 everything, I luv u. Lauren gt's on the highway & @ home. Sarah, my dq. Fearsome Foursome, Super Friends, slacker #1, 35, XC! I luv u guys. I'm gonna miss every1. Stay in touch & Good Luck!

Kevin Corcoran

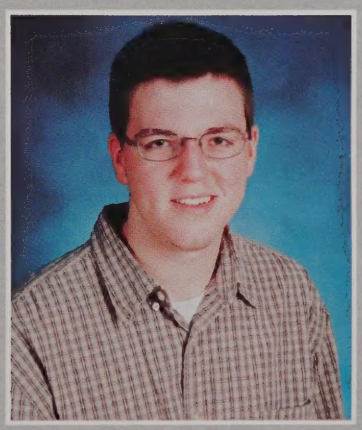

Daniel Costa

I will always remeber the 4 years here. I had so much fun over the years. Hanging out with all of my friends. I will never forget any of you. Swimming at sam's house. Monday night rituals. I want to thank my Mom, Dad and sister for everything they have done. Remeber Think positive and always be yourself.

Caitlin Costello

"There is nothing like a dream to create the future."
Great times will all my crazy friends. I'll miss you all.
Good luck in the future.

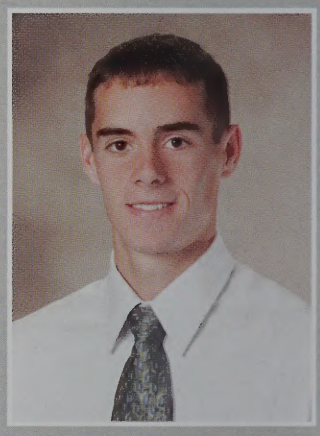

Sean Coveney

The Posse-DB, DL, MD, JF, KS, RC, CC, JB, JM Bickfords, vids, PHL, the nook, 3 across, Prom, fig, 411, rope swing, orange falls, colors, O! and thanx for all the rides. Soccer 02, 03, BSL Champs 04. Best team eva! Basketball 03, 25-0 04, capt w/ RC 05¦, Baseball 04 05¦Good Luck nxt year. Thanx for making me smile, I love you Kristin. Finally, thanx to my family who have always been there and always will be. Good Luck Bri. "To succeed, jump as quickly at opportunities as you do at conclusions."

Michelle Cuddy

GT's w/ A.S. D.D. M.R. E.P. M.C. M.M. C.O. K.D. and more. Rebs soccer, lax, music videos, Maroon 5 concert, Philly, Bermuda, Florida, Bayview, red b-ball, cape, prom, Pat's pre-game, Red Sox, hanging w/ the girls, Thanks and good luck! "Good times never seemed so good"

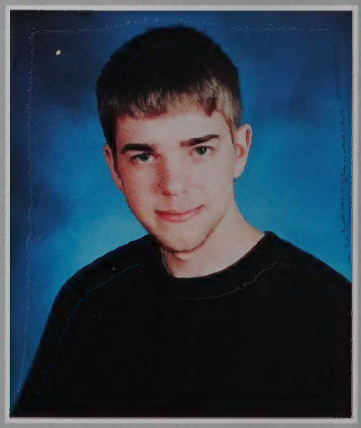

Erik Culp

Jeffery Cuqua

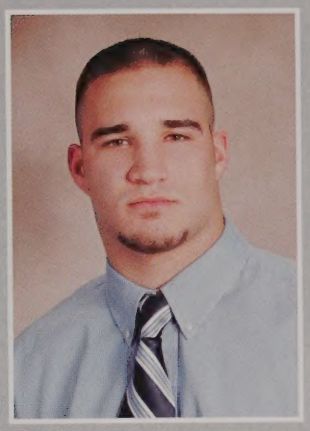

David Curra

Margaret Czachorowski

Abel D'Anello

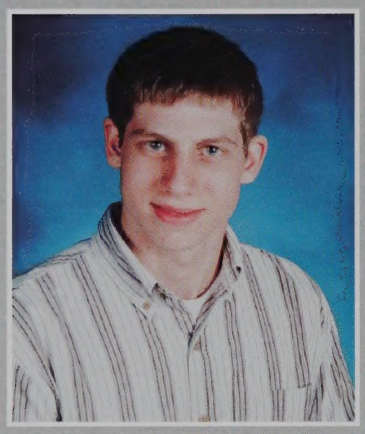

Michael D'Angelo

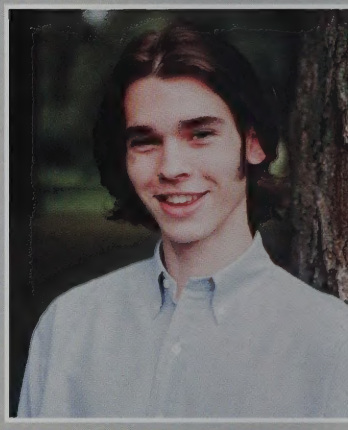

Christopher Dedrick

Friends: -- unless you love someone, nothing else makes any sense P(ull up the)cAb/(unfold the)MaPs/(nice)AsSm(an)/J(a)m(to the) CsAd /M(usic)[kung]f(u A(L)f/(isn't too)ShAb(y) /TdAb(in the arts)/(run over)J(e)w/ Kc (ollect)/(All your)D(olla)h/$(from)[t]Hm…(run to darker ground) (other)People who have influenced who I am: Alumns:: Boots ,Js,Jb,Js, Ep,Ml,Mg,Tk,Kh,Wh,As,Jd,Jc,Ja
Oldies:AA,DJ,PG,JB,KC,JL,CL,OV,JD,MM,MS,BOBO,MK,JE,NA,CM,JJ, JM,AZ,RV,BS,MH,AM,AS Random::hp, bb, juergens. Special thanks to Sean

Joseph DeSantis

Had some great times and good memories. Learned alot and changed alot. Always gonna cherish these days but look I'm looking forward to the future. Semper Fi.

Daniel DiMattei

The holes in my jeans are a metaphor for nothing, a fact not known too well. I'd come up with something better to say, but I lack something, can't you tell? I was walking down an unfamiliar path, not knowing what I'd find. I wish I could tell you what it was, but it's possible that I've lost my mind.

Nicole DiRino

"Life is too important to take seriously." Thanks Mom,Dad, Tina, and Gabby. I love you guys. Colleen, thanks for being there for me. Your my best friend and i don't know what i would do without you. J.D., ice cream, foosball. S.D., C.H., GT's that i'll never forget. Thanks for being a part of it.

Katrina Dold

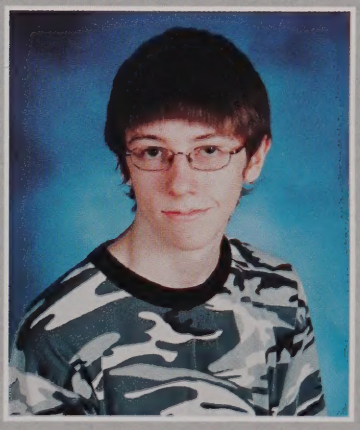

Michael Donahue

Mark Donnellan

So many good times w/the posse: SC, DL, DB, JF, JB, KS, RC, JM, CC, & all the girls. Never forget orange falls, Bickfords on half days, the chase at OPR, BF 04, races w/Blue Bomber, Operation Barbarossa, new pit, nook haven,
posse vids, ozzy backhander, Burke's beach, Pats parade 04 w/DB, prom 04w/RR, & first bizzonks w/DL, DB, SC. I'll miss Latin w/JM & Mr. O, Rebellion w/BS, Walpole baseball:thanks guys/coach for 4 great years..."It's been a wild ride, I wouldn't change a minute."

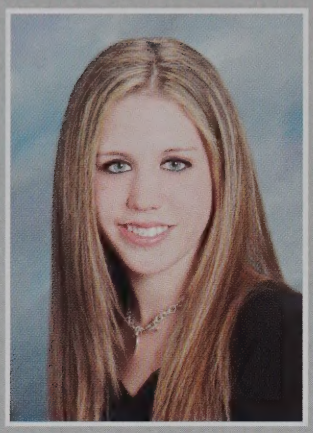

Brittney Donoghue

Mom and nana thanks for everything brendan and tim have fun in high school next year Seniors goodluck.For my bestfriends A.K 2 yrs i love u, A.K P.B J.J S.D K.M too many good times.For all the people these past 3 yrs thanks and ill miss u too. WHS has been an experience but now highschool is over and done with.. Graduation is finally coming.. Have fun in college or whatever u want to do <3 brittney

Susan Donahue

Britt,I love you like a sis. Thanks 4everything. Ri,I love you frista!! big gulp. Dave and Dennis,more than just my bros, my best friends SID,DKM,and so much more. Mom,words cant explain. Reeney, I 143 you, DDs, imnotokay. Jake,my best friend. Kev,no words can fully say.. WHS has given me a great sr yr and I wish every1 the best. "don't dream it, be it."

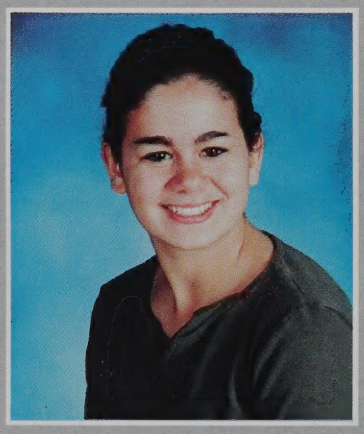

Alicia Dorsey

"Today was good. Today was fun. Tomorrow is another one." Dr. Suess

Sarah Doucette

It well may be that we will never meet again in this lifetime So let me say before we part, so much of me is made of what I learned from you You'll be with me like a handprint on my heart Now whatever way our stories end, I know you have rewritten mine by being my friend Who can say if I've been changed for the better?
But because I knew you I have been changed for good A.A A.B A.F N.D C.C luv u girls!! B.D thanx 4 everything J.L N.W H.M C.C R.C the fam & every1 else GM's ill miss & luv u all!

Lauren Doyle

"A memory is a way of holding onto the things you love, the things you are, the things you never want to lose." I'll miss you all! Beth, we've been best friends since we were 7, thanks for always being there. And everyone else, so many good times with all of you, I'll never forget them. *BHCCSPRBLKKDTFJRRKZADCGTJSTSJDMG* Good luck to everyone!

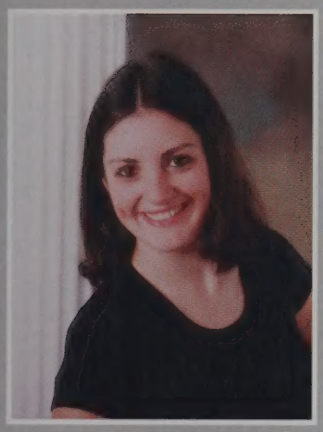

Deirdre Driscoll

"It is not intelligence alone that brings success, but also the drive to succeed, the commitment to work hard, and the courage to believe in yourself. Know that your dreams must come from your heart's deepest desires. Only then will the barriers come down before you. To know your heart, you must know yourself. You are who you decide to be, not who other people decide for you to be. Be noble. Stand on the higher ground. Create your life and then go out and live it."

Best Wishes Class of '05

Jennifer Driscoll

'I guess this is growing up(?) "Thanks2friends,fam,various acquaintances 4 all the memories,the stuff that only happens in highschool:FF,stick figures,random weekends,franz fridays,bs,mediocrity at its finest,boysnight,passive-aggressive online ournal fights,who needs sleep?,seeing2people break up&get back 2gether in the same lunch period.JoL we made it!"If I knew that things would no longer be,I wouldve tried to remember them better."-LibertyHeights. I didnt really hate this as much as I let on

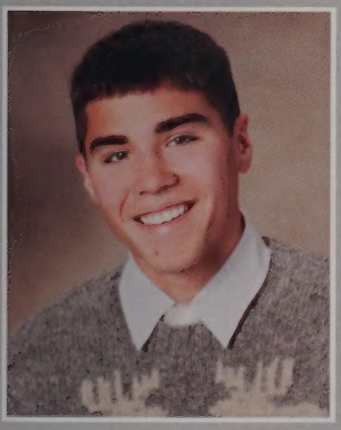

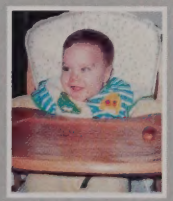

Jason Dubois

REXRebelSoccer04'#2CaptBayStateChampsHergetChampsKeeneStateChampsbest record inWHS history PHL04' the rink sleepovers summer04 thecadences howsDaveMatthewsConcertKeenestate soccercamp geofdroppings r@l MCpart123 indoorsoccer@JS squirrel BF04 latenight jams@jamelsWherearewegoing?STARTFARDTP@12LagunaBeachFeb04 Lk Cl Js Cj Ms Db Bo Embot Ek Lm Vl(viv,bunny) Mom Dad Derek Brandon Loveyou" Celebrate we will Cause life is short but sweet for certain We climb on two by two To be sure these days continue Things we cannot change"

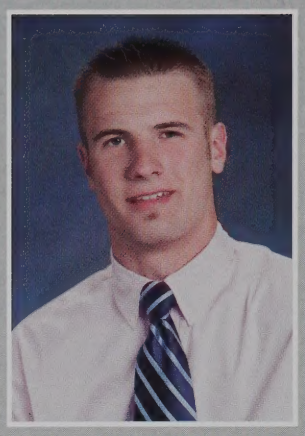

Cole Dulski

Derek Dupre

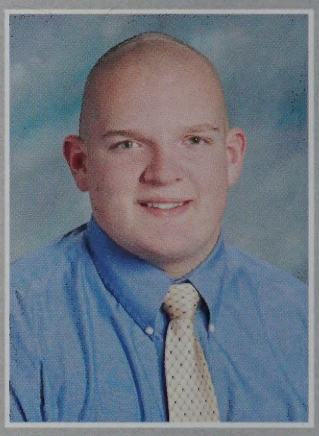

John Eicher

It's all over. Miss all of u AP Hist. Weenies, the true Weenies. Weenies 4 life. Brown leafs 4ever. GT's @ Rebs tennis. We were the best. GM's @ prom. GT's with friends. U all know who u are. Miss all of u. I swear I'm nice. GL everyone. Have fun and GL in college. Gonna be a blast. Thnx to mom, dad, and the family. Couldn't have done it without u guys. C' ya Walpole and WHS. It's
been fun but it's time to go.

Raychel Eulau

Strawberries and Sour Apples
"Your friends will know you better in the first minute you meet them than your acquaintances will know you in a thousand years." To All My Friends: I love you guys! Thanks for making the times we've shared as special as they were and for always being there when I've needed you. I've had the time of my life and all of you will remain in my memories forever. Thank you for helping me
become the person that I am today. Good Luck and Goodbye, CLASS OF 2005!

Jeffrey Fagan

Gts with the posse DL DB SC MD KS RC JB CC JM eventually have to realize who your real friends are,cant forget CL TM BR JV KC, JVsoccer,4yrs Tennis,PHL 04-05 at SCs. Classic"sleeps"at DLs, Orange Falls-swimmin to the rock,The Nook,all the parties, never forget BF04, PDD, triple header jesses/smittys/richies- white snake karaoke/dead cat. Working for Jerry & doing notin at the Y.Thx Mom and Dad, 3 down 1 to go, gl court."I don't know where I'm going, But I sure know where I've been" – White Snake

Raymond Feeney

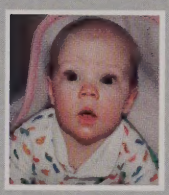

Colleen Fitzgibbon

Thomas Fleming

Good luck to all my friends. There were some good times, s.p house. Thanks to my family for everything, Love you.

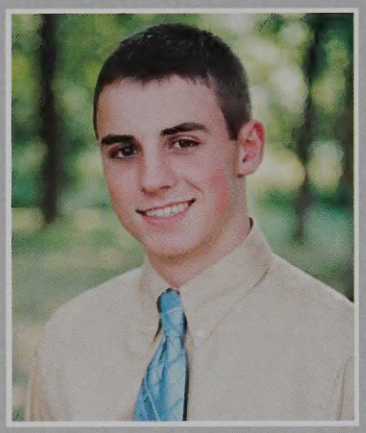

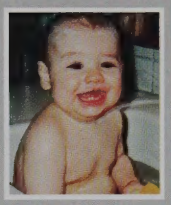

Robert Foley

"Live Everyday Like It's Your Last" PIT, where it all started. 'What it is to Burn'... The Original Three: TW DM RM - through thick and thin - KG DD MS (FOC) JZ JC RB DR RC (DPWC)DG -ES JC CK LH - Mom Dad Steph Ash, The four people I honor the most, Thanks for everything - GT's in THE house, every weekend, many more to come - All the great July 3rd's and New Year's Eves ("The Hike") - THE TRAX - Shannon: You've changed my life and I can
only hope I've changed yours in the same way, Thank you for being a part of me, CRAZY LOVE...the ending only seems fitting... "OK, who needs to stay over?"...

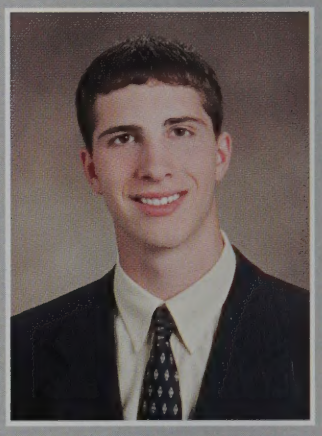

Robert Foote

Walpole Rebels Baseball 02 to 05 - Rebel this year Wheaton Lyon next year. E.L.F.

Alexandria Forero

Elizabeth Forster

G "Labor Omnia Vincit" Wow.I cant believe its really over. I
O will miss all you guys,especially:bonbons,cuhkaface(c.c),
O skegs,QP,JC,NA,MC,RB,JB,MM,MP,DG,AD,RM,CA,PS,OB,LS,GC,+JM.I
D will miss Intramural Basketball,Gymnastics(Good Luck next
L year everyone!keep stretching michelle!lol,Joelle summed it
U all up for me "Elizabeth, where is the fire?!"aww hot cocoa
C at judi's house, giving random calls every two seconds to go
K get food,So many gt's, relive the memories.Goodbye hall nazi
! (BS)I love you Mom, Dad,SCDMKL,Thanks for everything.

Jonathan Gagne

Courtney Gaughan

"We did the best that we could do, now whatever happens, happens." ~some Olympian. Thanks to my family and Kobee for always being there for me, I love you all. Jimmy and Kyle, you rule! Shannyn you are the best sister anyone could have! Thanks to all my friends for all the fun times and all the support. FH State Champs 2004. Red Sox World Series! A.P. Weenies! "This is the show...and it's show time!" ~Agent Cody Banks

Emily Geishecker

Alice came to a fork in the road. "Which road do I take?" she asked. "Where do you want to go?" responded the Cheshire Cat. "I don't know," Alice answered. "Then," said the cat, "it doesn't matter." ~Lewis Carroll, Alice in Wonderland I will always remember my fellow science geeks, studying at Perks, the orch dorks, die beste Deutsch Klasse, and my true friends. "Wherever you go, go with all your heart." ~Confucius

Philip Gingras

Best 4 years of my life. Thank you to everyone from orch-dorks to trackies, and especially my mom, dad, step dad and the rest of my family. I wouldn't be where I am without you all. I love each and every one of you. "I know that I'm the luckiest". $10,000, 2/19 Never Again, Bird Park in the wee hours, late night beach runs, cape-in it, mountain dew + pixy stick, cinnamon or strawberry, CC, meets, the Reggie, thunder storms, quarry runs, MCs, cruisin, cornrows and so much more. Ill miss it all.

Alana Goldstein

Caitlin Grant

so many gts w/everyone esp my grls, u guys r amzing iluall. bristolw/KQ. SCDCw/LO. newyrsevew/KD. gtsw/CO. OCnight. MarthasVnyrd. RICH!tshirts. APWeenies. THEVAN. Love2myswimrs,trackstrs4life,laxgrls-loveuall. mom & dad, I love u so much thnx 4 evrything. brendan-my bro thnx 4 keepin me smiling ur the best. gl to evryone "as u grow older, youll find the only things u regret r the things you didnt do" Zachary Scott

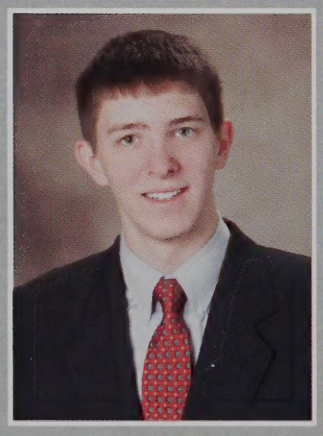

Kyle Griffin

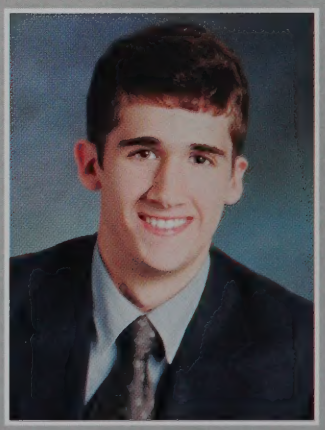

Michael Grilli

It's amazing with the blink of an eye you finally see the light. It's amazing when the moment arrives that you know you'll be alright. :) -Aerosmith

I had a great time these past 3 and a half years with all of my friends. My teachers were great, the classes were great, the people were great, and though I never ate anything in the cafeteria, I'm sure it was mighty tasty. :)

Christian Gustin

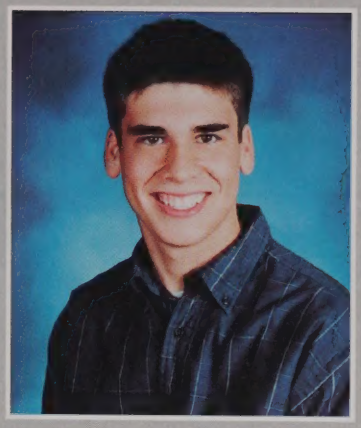

Thanks 4 all the good times Crumbs, Fish boy, Princess Julie, Capt B, AN, AP, BK. Thanks Mom, Dad, and Rachel I couldn't have done it w/ out u.

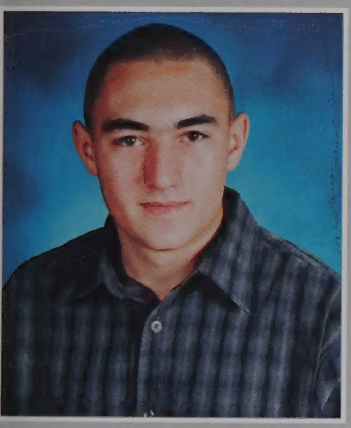

Veda Hart

Lauren Hartnett

Thanks to the whole crew, Pat, Adam & Shaw for all the fun Ive had over the years. Brian, my blood and brother, you've always been there for me. Pat you've been as good of a friend as I could ask for. All the memories which I'll never forget."Good times, bad times, you know we've had our share"Zeppelin. Most thanks to my mom for always being there & supporting me. My dad, for always helping me out no matter what &my sis who has taught me the most in life. Finally the Redsox, world series champs

Jeremiah Hennessey

"Hey, what ever happens.....happens. You just got to keep those eyes open and go with the flow."

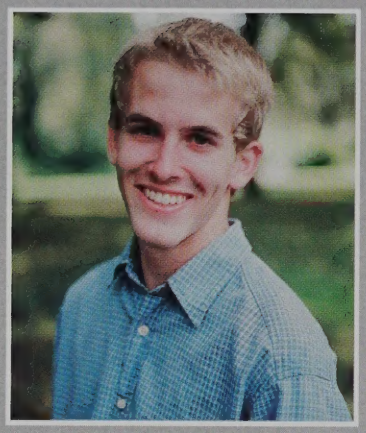

Daniel Henriksen

Brandon Hickey

Michael Holubesko

David Huckle

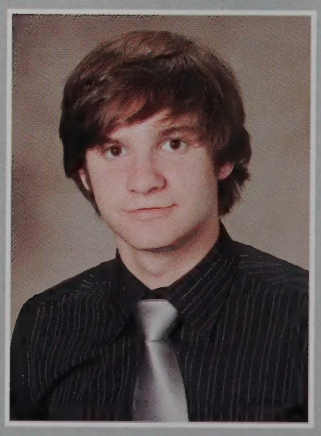

Loafe with me on the grass…loose the stop from your throat, Not words, not music or rhyme I want…not custom or lecture, not even the best, Only the lull I like, the hum of your valved voice. I mind how we lay in June, such a transparent summer morning; You settled your head athwart my hips and gently turned over upon me, And parted the shirt from my bosom-bone, and plunged your tongue to my barestript heart,And reached till you felt my beard,and reached till you held my feet.

It's the pathos of people that gets us down, all the lovers in this dream.

Brian Hurst

good times at WHS where did the time go it seems like yesterday I was walking into the high school for the first time. I remember hearing freshman year that the next 4 years would fly and it has I often think of how many big events happened during our 4 years here between sept 11 the override, to the Pats' 2 superbowls the sox world series the presidential election I realize that these 4 years have been for the most part a great 4 years. fun times in phily good luck to everyone in the future

Joshua Innocent

We've laughed together, we've cried together, we've grieved together. As students and friends we've been together for so many years. Now has come the time to leave together and take our separate ways. All the great times we've had, all the sad ones we've shared. I'd never thought I'd have to say this, but I guess the end sneaks up on all of us. Well all I have to say is, class of 05, , MB, JD, LM, AJ, AB, JC AS, LK, MP, Jen D, SD, JL, and my blood brother LJ, it's been a blast. I couldn't ask for better friends. Good Luck 05'

Alison Irving

We were just young restless and bored"...Rezi,the List, Celevz, Davez, Barn, HHI, Redsoxgames, Betro's, 7/4, MassAve, Topanga Jenny Veronica. JM, AC, CM thru it ll>BFFL! JEROME I LUV U! Is it rainin in here? Mom, Al, C, A, G, H thnx 4 Evrythin>luv u all. Mrs.D THNX TURCO-MissU. Well,"Ive seen all good ppl turn their eads this way so satisfied,IM ON MY WAY!"

Tara Jeanetti

"He who has achieved success has worked well, laughed often and loved much." I had an amazing four years, thanks to everyone who made high school so much fun, I had a blast. To my friends- I love you all, thank you for everything, so many good times. AP Weenies forever, be a green leaf you guys! Swimming 04 tons of fun, best carpool ever. Awesome memories at prom, dancing in the car, funnie, cha-ching, making movies, spencer fingers. To my cousins- miss you guys so much, Earl, OC parties, dark tag. Thank you Mom, Dad, Bridget, & Steph, I love you. Class of 2005- good luck!

David Jenks

"If you don't have someone to do it with, it's not worth doin'.
To all my friends, it's not the end, the earth has not swallowed me yet."
~N. Hexum
To my family: Thanks for everything you have done and sticking by me.
PNB: P.G., H.M., M.E. "It's been a wild ride, I wouldn't change a minute."
In this hectic life, do not forget to steal your happy hours.
5.18.03. I love you Jaime.

Christopher Joseph

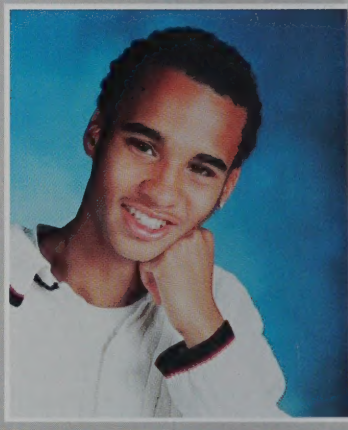

Andrew Judson

"Life is one big road with lots of signs.So when you riding through the ruts, don't complicat your mind flee from hate, mischief and jealousy. Don't bury your thoughts,put your vision t reality. Wake up and Live!"-Bob Marley..Class of 05' Never forget the Good Times/Drivi around with MJ"... A.B. "Party"/GT's w/ M.B-never forget u/ To my family thnx everything-peace

Wael Kafel

4 years went by too fast but its finally over, special thanks to my family and my friends, good luck to all my boys and the ladies u know who u are, fun times hanging out with MK, TA, GA, CJ, maybe might see you guys at the high school reunion, also thanks to Mr. O'Toole for helping me with my college applications, also to teachers that were there when I needed help, its been real, C'ya, have fun

Akram Karam

These past 4 years @ WHS have past by very fast and have been fun, good times in street law with the boys and Mr. Balkus who made it fun, also the crazy gym class we had, Gt's @ the football and basketball games we watched, I want to give a shout out to my boys W.K, C.J, T.A, G.A, C.D, C.C, M.G, M.S, L.J, G.M, M.M, G.O and a big holla to the fineeeee ladies. Im gonna miss this place but we have to move on so good luck class of 2005! and goodbye WHS!!!

Andrew Keegan

GT's at WHS. Thnx to every1 for a great 4 yrs. GL to every1 in the future. R n' R LHI. Peace.

Brian Kelley

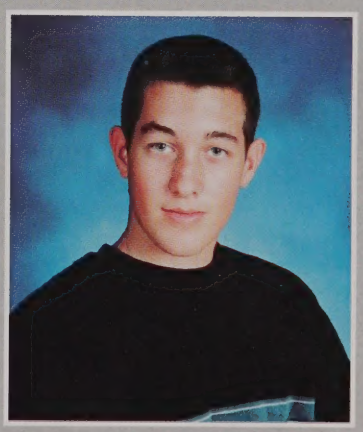

Elizabeth Kelley

Thank you to all of my friends and family, it's been a great 4 years

93002

You Don't Need A Weatherman To Know Which Way The Wind Blows

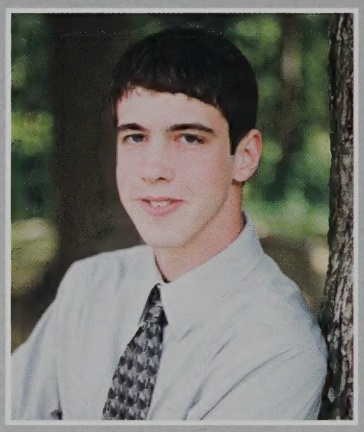

Renzo Kelley

I don't think you can measure life in terms of years. I think longevity doesn't necessarily have anything to do with happiness. I mean happiness comes from facing challenges and going out on a limb and taking risks. If you're not willing to take a risk for something you really care about, you might as well be dead.

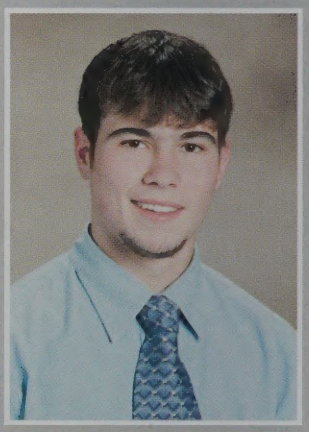

George Kelly

Walpole High..Captain of the BSL Champs '04. Best record in team history.Keene State.crazy times doods.team boxing,BF'04, PHL, Stratford, laguna,triple s, fashionnbash'n,slumber parties.JD-paintballing, dirtbiking(wow), skiing, 2nd's.CDL-skiing,the toads,my new bumper.JS-midnite run, 3rd team.CJ-playa,sorry for the accident.KD-beastling,dolphindays.LH-my girl buddy.ES-bunny. LK-ghost.CL-funtimes. JC-twinsfrombirth.Tmac-curly,notwhipped. CK-moveyobody,Hollister. Love you Dad,Nick, Jackie,Mom,Paul.

Meghan Kelly

"He who has achieved success has worked well, laughed often and loved much." I had an amazing four years, thanks to everyone who made high school so much fun, I had a blast. To my friends- I love you all, thank you for everything, so many good times. AP Weenies forever, be a green leaf you guys! Swimming 04 tons of fun, best carpool ever. Awesome memories at prom, dancing in the car, funnie, cha-ching, making movies, spencer fingers. To my cousins- miss you guys so much, Earl, OC parties, dark tag. Thank you Mom, Dad, Bridget, & Steph, I love you. Class of 2005- good luck!

Michael Kerr

Good Times, Good Friends, Great Memories
Thanks WHS
Go Rebels!

Sarah Kiewlicz

What lies behind us and what lies before us are small matters compared to what lies within us."-R.W. Emerson. GT's with all my friends you know who you are, luv you guys. Soccer/ Camp -Jock Jams! Winter Track-gt's at the Reggie. Softball-capt. 05, The Rebellion-J3, BG, ed bulll w/ NA, AZ, EP. NA-Prom w/ ZA? haha.Thanks Mom and Dad for everything, I ove you guys. Remember "Learn as if you were going to live forever. Live as if you were going to die tomorrow. "-Gandhi Good luck Class of 2005!

Rachel Kirby

Mom, Dad, Sarah, & Brian- Thanks for everything, I love you! "If you don't have enemies, you don't have character." *Friendship needs no words.* Thanks baby, xoxo! Peace out WHS! "NO MORE DRAMA!"

Christina Knobel

LOVEYOU!JCsmLHesCLtmJZdupaMSrfCREEPAturkKGtaaaamSOmanyGTs@HOMEsweetHOME*
Csrchng4ascubadivaMINIGOLFw/alfredoHOLIDAEINNsnkouts!TW's*LHevrybrthUtake!
kingHAlstdayofschoolROLLOUTsnooop*SMGIRLFRIEND!hckygmsSOmnyGTsevrywknd*ESimnotan_
ygo2mtgsRASAPPLE*CHACHAhallbud*TMmagentabunnies*GGIEstdyhedFASHNBASHNsssJC+
HrerereadingNEhomiesCT*VALERYJiscomingSBconvosRCbyardbballLATINbudDwhatupgangstAAD
god*MATTY*chunko.bestfriend.ILOVEYOUthemost&always..evnifIMtheTOUGH1p.s.
anx2allwhoputXMAStreesonmyCAR!<3M+D

Victoria Lambergs

*Angels*Br.Jv.Kc.Cg.Ab.Lm.Es.&TheBoys,ILoveYou.Thanks.DP-UrABrother2MeLoveU.TY
-IllNevrForgetU.JL-ThnxForEvrything.Kat-MyBeeSis.Hpops-PsBud.GTC,CP.BR-Occd,Be
stWeekEvr,PetnDonkey,WalksJV-ApeStatus&GymLM-WGA,DancinES-Cabinet.AA-Holla@YaB
oy,Thnx.DL-MyBoy.Prom03.04.05.SS.04.RICH!Shirts,Travis,Cruisin2Country,
s,S.Cw/RC,Laguna*Bo&Vc,O.CNites,Spoonin,SebsBoys,StarbucksingIt,BigPoppaOats,Chine
seFireDrill.DP-Shizzows,SlowMotion4Me.JD-ThankYou.Mim&K-ThnxILoveYou
.*LiveLikeYouWereDyin*-TimMcGraw

Angela Lanzoni

Douglas Lawson

Never forget the posse-DB, SC, MD, JF, RC, JB, JM, CC, KS, cape crew, BF04,411, Jerry, Pools, Bigfords, RopeSwing, Frisbee, "sleeps," Orange Falls,JuicyTape, Nook Haven, MD DB SC first bizzonk 2gether, breaking stuff at SCs, the rink, the C Walk, YMCA, XC-PG, JC idk what id do w/out u, VL-my girl, all the other girls, all the teachers, Mom, Dad, Katherine-thank you. Best 18yrs of my life. U all have shaped my life, cross ur fingers and hope I turn out ok, cuz if not its YOUR fault. DUKE '09.

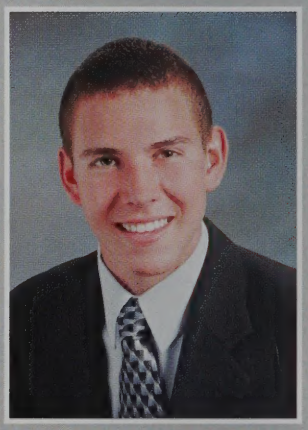

Chantel LeClair

WHS class of '05, BBall state champs 2004 #11, fball BSC '03 '04... Walpole-19 Norwood-0... Div.2 superbowl...#31...Deal With It, gts @ Samoset/ Mataponi with fball crew. "Fading Reality" was robbed @ film festival '04, "On The Verge Of Eating Ham" will get it in '05 starring Ksmit, MND, Jeffrey, Dburke, Rpcarty, Jesse, Christo, Doogie, Sean, Mayo, Brady. Ragin Cajun intramurals champs '03...thanks mom n dad, good luck keri n luke...Party On WHS

Christopher Lipsett

WHS class of '05, BBall state champs 2004 #11, fball BSC '03 '04... Walpole-19 Norwood-0... Div.2 superbowl...#31...Deal With It, gts @ Samoset/ Mataponi with fball crew. "Fading Reality" was robbed @ film festival '04, "On The Verge Of Eating Ham" will get it in '05 starring Ksmit, MND, Jeffrey, Dburke, Rpcarty, Jesse, Christo, Doogie, Sean, Mayo, Brady. Ragin Cajun intramurals champs '03...thanks mom n dad, good luck keri n luke...Party On WHS

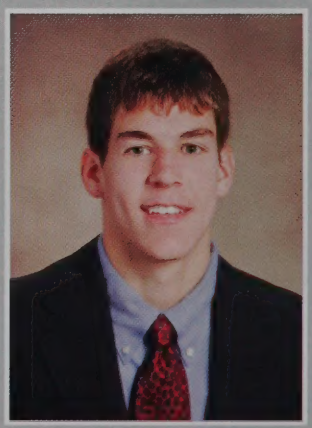

Joseph Logan

"dont rush the days you'll wish they stayed for one year later" -The Starting Line

And thanks to Paul for letting me park at his house

Jessica Lyons

We've laughed together, we've cried together, we've grieved together. As students and friends we've been together for so many years. Now has come the time to leave together and take our separate ways. All the great times we've had, all the sad ones we've shared..I'd never thought I'd have to say this, but I guess the end sneaks up on all of us. Well all I have to say is, class of 05, , MB, JD, LM, AJ, AB, JC AS, LK, MP, Jen D, SD, JL, and my blood brother LJ, it's been a blast. I couldn't ask for better friends. Good Luck 05'

Robert Macaleese

Harrison MacKenzie

"Now whatever way our stories end, I know you have rewritten mine by being my friend." You guys are awesome, I love you so much! These last four years have been great! Kari, love you, I'll miss you! Torie, never change, you're the best! Dance girls - ten unbelievable years! Whoa Ha Ya! Thanks to all my friends and family! Next year won't be the same without you! "You'll be with me like a handprint on my heart." xoxo

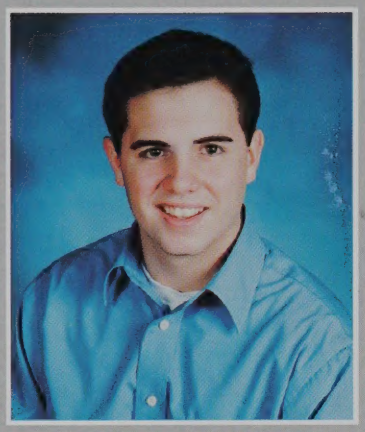

Matthew MacKenzie

Melissa MacNeil

"You've got no time to lose, you are young men you must be living, go now you are forgiven" Dispatch. Live it up guys. Good times over the past 4 years! Philly, cheerleading, being banned. Pursuit, dance, Montreal, North Dakota, North Carolina. Be safe, music videos. Thanks for being there for me guys, you're the best! XOXO

No Photo Available

Amanda Madden

I wish you well and so I take my leave, I pray you know me when we meet again." –Shakespeare. "Two roads diverged…I took the one less traveled by, And that has made all the difference."-Frost."The hottest places in hell are reserved for those who, in times of great moral crisis, remain neutral."-Alighieri. "An eye for an eye makes the whole world blind." -Ghandi. "Voici mon secret. Il est très simple: On ne voit bien qu'avec le coeur. L'essentiel est invisible pour les yeux."-Le Petit Prince

Jonathan Madge

Thanks to the whole crew, Pat, Adam & Shaw for all the fun Ive had over the years. Brian, my blood and brother, you've always been there for me. Pat you've been as good of a friend as I could ask for. All the memories which I'll never forget. "Good times, bad times, you know we've had our share"Zeppelin. Most thanks to my mom for always being there & supporting me. My dad, for always helping me out no matter what &my sis who has taught me the most in life. Finally the Redsox, world series champs

Daniel Maiorana

FB2xBSLchamps11-2Norwood19-0,Bowl04allthosecampsManhunt=18gas,
asttobehunted,LaxCapt.ThxcoachVilla,Andalo,alluvedoneforme,
bPOSTGAMEreebinEMCATVbschligtNOTHX.dafuzz@hoffs,almost,JimbosB-day
CoachisthatH20nope,dietsmyfavDVDsW/dulskimaaanIquit,T-DUBS
apehouse,Braids2nscrew,CasaDeFolz5x,elPUBroomDPWCkitkat/strech
BibleStudy=Pellie,Ineed$,iBeLaxinInCollegeTHXs-FriendsWhoWereAlways
ThereInHardTimes,Mom,Dad,loveuguysandAllofThosePeopleINeverGot
ToKnowBetter,IWishIHadMoreTimebutIGottaGo.....

Rachel Marazzi

"We did not change as we grew older; we just became more clearly ourselves." JMRBilu4ever, Dave-summer04thanx for everything ilu, KS ur the best, Mom Dad Adam i love you thanks, CO. KQ. BS.-fun studies(librarians/stop and shop/ woonsocket,Soccer 03-good times, HZ.MY.LM.CS.LM.TN.MM - good times in child dev. MH ilu. Good Luck next year Seniors!

Lisa Marinelli

WeRMilesApartIMayBeLeavingButYouRAlwaysInMyHeart*IHrtMyGrls:Vl.Br.Tm.
.Ab.Es.TheGuysYouAllRock.Lj-snwbllfghtsLteNteSnkouts.Vl-DncnQuenWGAEnglshClss.
m-CrusnTheSeaSnknIn2HtlPoolsLteNteSwimn.Br-CffeChtsEmoTwnHrtYou.Js-UrAwsmGTsWYouGl.
l-MssUNvr4getYouGL.Jv-SCStlkrBoys.ChnseFreDrll,KssConcrt02,MeggosHse,StarbucknIt,
reepnOnHses,SnknOut.Jc-BnHdTaeFrceLY.Db-LvOurGymDtsThx4AlwysBeingThre4MeLY4Evr.
-GrILveYouMssYouSoMchNxtYr:FHStateChamps.ThxMomDadSteven.IllNvr4GetAnyOfYou.
rtYouAll.P.L.U.R.*

Jennifer Martin

Raysha Marzuolo

Kimberly Mattson

can't believe it's over. the best 4 years of my life.S.M.S & C.H.S- i love you girls, dont know what i'd do without u. MS PE AB- bomb times i love u all. bermuda04, NY-sneakin out S.S, marshfield, the beach, so much more. thanks mom, dad, derek, and family #2. good luck '05 thanks 4 the memories im out

Patricia McCormick

"You being there, that's what made it worthwhile"ly girls* don't know what it woulda been like w/out you*CL,LM,ES,JC,SM,CK,LH,BR*NvR forget you!CL-together since the age of 3, LM- cruise,luv u no matter what*NvR forget the BoYs* magenta bunnies*cantaloupe*dance parties *classic "what city are we in?"*road trips* Newsies-JC dont hit your head*GK-always there *miss my jr girls*fh state champs-best time-I luv you girls, Lax girls-graveyard&cornelius, walks instead of runs*Luv Mom,Dad,Julie, Kristina

Lyndsey McGuire

finally done! J.M. C.J. E.E. A.F. R.M. love u girls many GT's summer 04 quaries 311 barn beach 7-3-04 J.M crazy times! M.E.'s wedding. toast! 4am friends provi rides home C.K. chile 04 Ray bathrooms? laser shows nites @ A.F's & K.P.'s B.C.'s w/mj nooney&moose hill illy crew plus jen C.J. A.F. D.W prom 03 w/ M.M. cape prom 04 camping J.M. M.N G.L. R.C. D.W. D.C. dance parties new years 04 GH emlo missed yah.uh ur camper? white kid fro philly trip 03 apt w/ my boys thanks for being my brothers! J.S. T.S GL M.C. have fun M.J. thanks mom dad and shan love you!

Shannon McKillop

Celebrate We Will 4 Life Is Short But Sweet 4 Certain~DMB So many GMs! Girls~ I luv u!J.C.bf since p-school.C. Kagirlfriend E.S.L.H.T.M.C.L. Neva 4get f-ball games,f-ball ams,ricos,prom, new years,home,hockey gamesw/C.K., last days of school, Boys~M.S.DUPA,J.Z.TURKEY,K.G.CREEPA J.C.TOMMY,D.R.luv ya all! Gts-nevawillbe 4gotten. Mom,Dad,Ben,Jess-My inspirers. Thx4allursupport. Roberto- my best friend and other half,thanku 4 everything! pinkyswears &puzzles, I love you 4-eva&always. Good Luck Everyone!

Jennifer McClean

Robert McMahon

GT's at WHS, Stop and Shop, and Ryan Construction. Great friends, Great teachers speakman), GM's with everyone. Greatful Dead rocks.
Thanks Mom + Dad + Lori

It's been such a long time I think I should be going but time doesnt wait 4 me It keeps on olln....." (BOSTON)

Heather McNelley

Mark Metcalf

The time I've looked forward to for four years has come and now I wish these times will never end. To Ryan, Brian and Cole, we've had a lot of good times, from Murph's room to the spot, we had FUN. Dc, DG, JB, DR I'll never forget any of you. I hope you have all had the times of your lives, because I know I have.

Andrew Mucciarone

Many goodtimes in the HEMI. Robots with Dusty, KB & JH. Late night tacos...think outside the bun-SL. Thanks Mom, Dad, CKNM.

Alexander Mulherin

Elizabeth Mullen

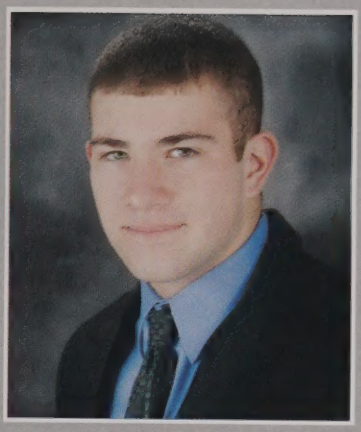

Jake Murphy

WHS class of '05, BBall state champs 2004 #11, fball BSC '03 '04... Walpole-19 Norwood-0... Div.2 superbowl...#31...Deal With It, gts @ Samoset/ Mataponi with fball crew. "Fading Reality" was robbed @ film festival '04, "On The Verge Of Eating Ham" will get it in '05 starring Ksmit, MND, Jeffrey, Dburke, Rpcarty, Jesse, Christo, Doogie, Sean, Mayo, Brady. Ragin Cajun intramurals champs '03...thanks mom n dad, good luck keri n uke...Party On WHS

Ryan Murphy

Thank you to everyone who got me through these 4 years. Bri uve been my best friend through it all; in fact ur pretty much my brother. And Cole, how 'bout Mexico; best time of my life. But Diana, ur truly the one person who has always been there for me, I love you, thankx. And to everyone else, Mark Tom Embo Alex, awesome four years goin to spot parties and just gettn all the dumb stuff we do in life done now. I won't forget it. "Don't worry, 'bout a thing; cause every little thing is gonna b alrite"

Rachel Murray

hx 4 all the unforgettable memories RB, EO, LB, KT, luv u girls!
Bqueens4lyf! Dear Dr. Joy...Wheres the dime the nickel and the penny?? J! FH Champs
4. Europe '04: PAUL, chocolates, 6 in the morn! Gt's in CC:Gotti and ME:
rl talk!! Am, so many awesome memories many more to come! Oma, ich liebe
ch. Mom, Dad, Chet, Sammy, love u thnx 4 everything. GL class of '05!

Michael Mutrie

To all my friends and family I love you all, I couldn't have made it through everything without you. 04 Rebels soccer,BSL Champs best season in WHS history, Thanks for the best season, couldn't have asked for better. The Northwood, thank god for you guys, MS,BN,GM, Carl Hunt,MH we'll play 4ever. Can't beleive its over. "Travel the sands of Time, Let the tears soak into my viens, I bleed your pain uncontrolably." Cheers to the Understood I'll see you soon

Talia Nash

"Wut lies b4 us & wut lies behind us r tiny matters 2 wut lies w/in us."

J.B., thnx 4 everything! Im always here 4 u! #1 quote, "Hey wana make some wheat."

Lots of luv 2 all the otha people in my life that have been there 4 me. We Finally did it! GL next year. Lastly thnx 2 my family Greg, Phil, Chris, mom & dad 143 guys more then u no!!

Patrick Nichols

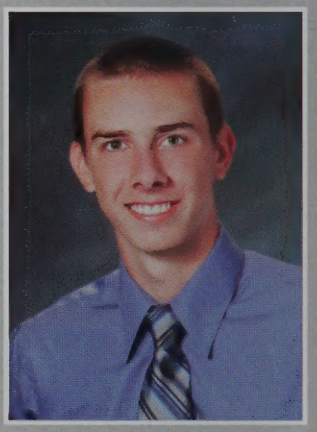

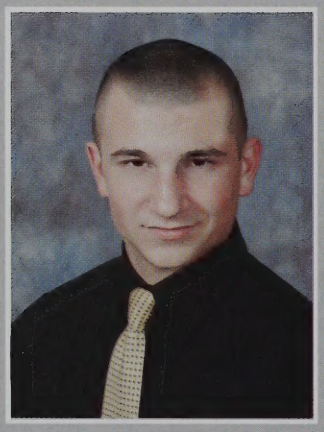

Michael Nicoll

When no one thought it could be done it was. When everyone thought I would fail, I made it. When there seemed to be no hope at all I found it. When you thought I was gone, you were wrong. It doesn't matter what you tried to do. You couldn't destroy me. I'm still strong and I always will be because I hold my own destiny and I will never be stopped.

Joseph Niland

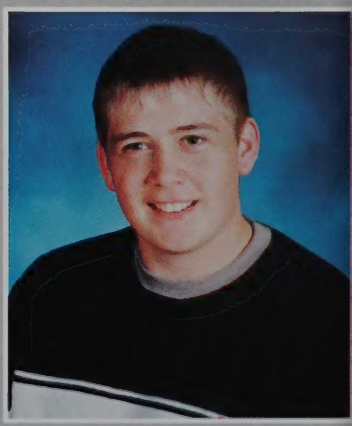

Andrew Niss

Wow, I can't believe I'm already writing my senior blurb, time flies. My years at WHS have been fun. I've had a great time doing things like track, baseball, robotics, and especially directing in the film festival (that was the most fun). Summers were always the best. I will always remember the trips to Maryland with my friends; that was some of the most fun I've ever had. Summer was also filled w/ great Frisbee games and rounds of hacky sack. Go KC. In some ways I want to stay where I am, but in others I want to move on. What will the future hold? This is all really cliche, but hey it's real. Bye WHS.

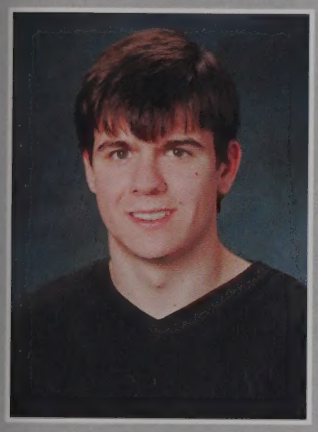

Ryan Norton

"It's something unpredictable, but in the end is right, I hope you had the time of your life" -Green Day XC, Winter Track, Spring Track, Make A Wish Relay - How many miles? Jumping in Houghton's Pond. Papering the girls houses. Just remember, I know where you live! Surviving the Tornado. Mom, Dad, Colin, Craig, Dino, luv u all.

Laura O'Brien

Reach high, for stars lie hidden in your soul.Dream deep, for every dream precedes the goal*WHSseniors'05!ILoveMy Girls *RE*KS*MP*MC*CO*CG*CS* ways there* strawberries& sourapples* crash,costud,bleh,matchingmaximas, norfuerte,tspa,chinesefood* Friendship improves happiness & abates misery, by doubling ur joys & dividing our grief* PorkersStateChamps04WeFoughtforthatInch GbyeEarl APSuperWeeniesBrownLeaf Forever*inCahootsw/felipe*FullCircle*MomDadDan hanksForEverything*Only as much as I dream can I be*

Brien O'Neil

First I wanna thank my best friends, Murph, Emily, Diana, and my boy C-Diddy. Jon youve been an amazing friend my entire life. Thanx mom n dad for pushing me through everything I did it means alot, I love you. Murph n Jon only thing seperating us is blood we have been through a lot i'll always have your back your brothers to me remember that. My brothers Sean and Paul I love you. Im so greatful thank you. "Rip away the tears drink a hope to happy years and you may find a lifetimes passed you by."

Christine O'Neil

Now whatever way our stories end, I know you have rewritten mine by being my friend. You guys are awesome, I love you so much! These last four years have been great. Kari, love you, I'll miss you! Torie, never change, you're the best! Dance girls - ten unbelievable years. Whoa Ha Ya! Thanks to all my friends and family next year won't be the same without you! You'll be with me like a handprint on my heart. xoxo

Richard Ollis

Love you Mom and Dad and thank you for everything you have helped me with.
Love you Ryan, Rachel, and Russell.
GT's w/ Great Friends,
The Journey has just yet begun...

Emily Ottman

Thanks L.B., R.B., R.M., G.S., K.T., You've made these years unforgettable and I don't know what I'll do w/o you! great times, great laughs, Europe '04: 6 in the morn, chocolates, PAUL & more, CC '04: Gotti, ME '01-'04: girl talk!, GT's Rebs Vball #6: groundhogs!, dime nickel & penny?, love you mom dad & andrew "Memory is a way of holding onto the things you love, the things you are, the things you never want to lose." ~The Wonder Years. GL to everyone in everything!

Carly Ouellette

Thnx 2 all my friends 4 the best times esp. The Group(miss&love u guys!) RC,KQ,LO,BS,CG,RM,VC, SW;eeyore,#1fan,GrtAdvntures,AmorFuerte,trtles&trshmn, StudyFun,NathRoxChats,org6,elites,skunkirds,fab4, SpiceGrls, jVSc,MV, Bermuda,Attitash,Humarock, VickyC,island,prom,NewYrs, PCB,MrLi, merher,meow,fantasket, princess,SinFan, ScoobyTalk,SC.LF.JL.CR,Kait&Rich :Id be lost w/o u 2 this yr-thnx everything, CD&JG:lulas4real, ThnxMom,Dad, Joni,Amanda&Britt-love u all so much! "What does not kill you only makes you stronger"

Anthony Palermo

eez, I remember freshman year...that was... WHAT!? 4 years ago!? What crappened...oh ell. 4 years ago... (cloudy flashback, inside joke alert): Film Festival was the best of chool, Maryland trips highlight the summers (Wawa run!), and the little things in between at make it rock out even more (hack, frisbee, On Fire). Oh, and WELCOME TO YOUNG IFE CLUB! YL rocks the face off! Russo, after 3 in a row, you will be missed. Original ranksters: The Joe, ANiss, Goose, Libby To the God Squad, I pray for His awesomeness ver all of you And all the kiddos of WHS, God bless Band Geek #2, over and out -TG

Samantha Paterno

Timothy Pelletier

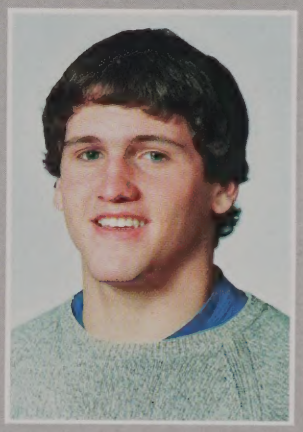

Don't let anyone look down on you because you are young, but set an example for believers speech, in love, in faith, and in purity." 1Timothy4:12 Thank you to all my friends and my mily for always being there for me. 2004 Bay State Champs. "Therefore do not worry out tomorrow, for tomorrow will worry about itself. Each day has enough trouble of its vn."-Matthew6:34

Hannah Perham

Destiny is no matter of chance; it is a matter of choice. It is not a thing to be waited for; it is a thing to be achieved.-William Jennings Bryan
I like nonsense - it wakes up the brain cells.
Fantasy is a necessary ingredient in living;
it enables you to laugh at all of life's realities.-Theodore Geisel
Find ecstasy in life; the mere sense of living is enough.-Emily Dickinson

Alexandra Phelan

We did it. We are finally going to graduate. So many good times. "you only live once but u live it right – once is enough" - Seniors 05. Thanks to all the friends over the years- yo have all made a difference in my life n ill miss you. Mom&Dad love you and thanks fo everything. Sam Johnny Steve luv yah and thanks. Good luck next year everyone. Have fu doing whatever u do. Make the best of where life takes u. Just look back at WHS & thin back to the good yrs we had there. Its time for bigger and better things now but cherish th memories & never forget all the good times back in the day.

Joseph Piccirilli

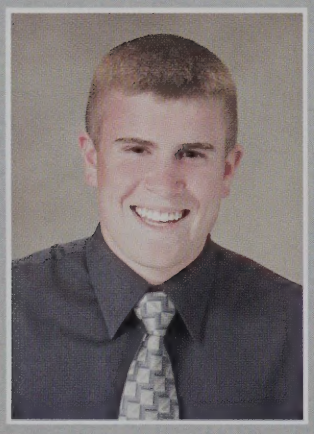

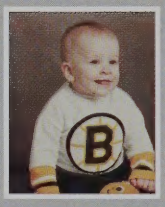

Michael Piesendel

"All you got to live for is what you left behind.." - Jerry Garcia

Michelle Pound

"Twenty years from now you will be more disappointed by the things that you didn't do than by the ones you did do. So throw off the bowlines. Sail away from the safe harbor. Catch the trade winds in your sails. Explore. Dream. Discover." -Mark Twain

Candace Puzin

rawberries and Sour Apples R.M, C.S, R.E, M.T, L.M, L.O, K.S, M.P, G.C, L.S It's been amazing few years with great times to look back on, and definitely more to come. We ave all shared some awesome nights that we wont always remember but at least they were ith friends we will never forget. LIVE IT UP!

Kaitlyn Quealy

WHS TRIANGLE C.O, B.S, V.C. True Friends Always/ C.G. Unite The Wraps/ P.S. Cant Forget R.M, L.K, B.O, K.C, A.L, J.M, C.D.& Xav(Muah) / My 06'Grls K.H.(SoMyCousin)K.D, B.M, E.H, E.S, E.B, K.M. Seniors Next Year!/ M.L.18 Years 2 gether GL!/D.P. Never Forget Summer04' GTs / 04'Grad Shout Out: G.Q &.J.M (LuvU2)M.G, M.S, D.P, A.L, S.D.(Providence Reunions Please) /Mom & Dad So Grateful For Ur Support & Love/ Kevin: Keep. S.B. Alive!/ Some Closing Mems: RIPGR, Soccer(Ha)TanPants, Moonwalk, RachelX, OhStudy, Stop & Shop & Woonsocket, Brit & SharonBoys, Plainville, CactusJuice, & OperationKH

Jon Ricciardelli

ere are times when you get hit apon Try hard but you cannot give Other times you'd gladly part th what you need to live Don't waste the breath to save your face When you have done your best d even more is asked of you Let fate decide the rest.
he Grateful Dead~

Cathleen Riley

"When one door of happiness closes, another opens; but often we look so long at the closed door we do not see the one which has opened for us."-Helen Keller Captain Swimming and Diving 04 w/ K.C, M.P, M.M; BSC-03&04 I luv u guys GL nxt yr. Angela thanx for everything.All the good times ill never forget. Ur the best! Mom, Dad, Meg I luv you guys...Thank you so much.

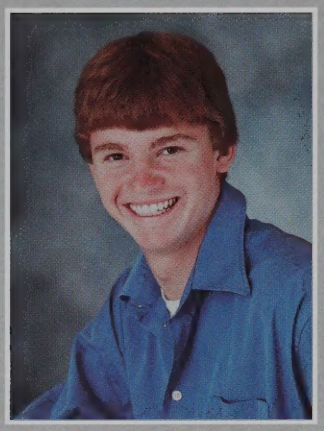

John Rockwood

It Was The Best Of Times It Was The Worst Of Times "Charles Dickens" But As We Go or in our lives lets live by one phrase said by the band the Cars "Let The Good Times Roll" and Bob Dylan Said "The Times They Are a Changing" Lets Never Forget the good times a Sam's house ZA TF RK KS GT CC DC JC JN SP JD ST KH TP "I LIKE VANILLA COOKIES"

Derek Rodman

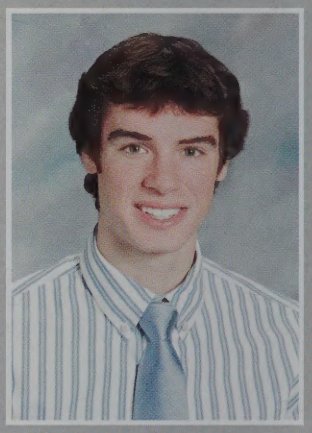

Been good times in 4 years joe and mauro last 2 years were two of the best I've had thnx. Folz me and u never get in trouble. Smitts ur crazy vacation in mauros back yard. Females.what can I say. Good times with all you shann and julie tina elyse lauren. Thnx to fam love u mom dad cara. Every1 else so much fun this year and every other year. Capt. Hockey/lacrosse. YEY YEY.
"It doesnt matter as long as you get where you're going
Cuz none of this stuff is gonna mean one thing where I'm going."

Stephanie Rose

Gt's w/ my girls, you know who u are. so many mems: Where to?(ac), cookies, breath-in or out!, Brothers reporting live, stick it in your ear, tuna(ttw),M H, B, Hit Makerz,Lane the cat?... goin to miss u all. Cheer Girls Luv ya- Shut up and Stick it, Miss and Sar if u had one shot! Joe like my bro- love the fun facts. Luv u Mom and Dad, My sis's Kimbe and Lau* the Girls Thnx 4 everything. Good luck 05'

Rebecca Rossi

My Loves:JV, VL, AB, TM, KC, CG, LM, CL & theboys:DB,SC,MD,JF, DL I couldnt have asked for better friends. Thanks for all that you've done for me. Best of luck & Love. To my family thanks for giving me the best of everything. *So I guess we are who we are for a lot of reasons. And maybe we'll never know most of them. But even if we don't have the power to choose where we come from we can still choose where we go from there. We can still do things. And we can try to feel okay about them*The Perks of beinga Wallflower

No Photo Available

Matthew Ryder

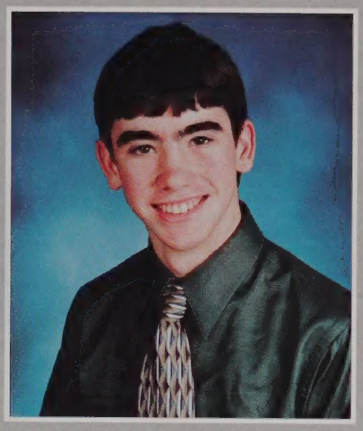

Michael Salvi

Jeremy Sauer

ou can't know where you are going unless you know where you have been. Thanks to eryone for the great memories, great trials, and great times of these past 4 years. Good ck to everyone with everything past WHS.

eta

Matthew Savini

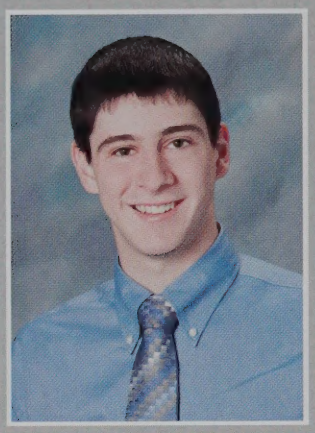

Joseph Scarlata

Thanks to the few who really mattered to me over the past 4 years: Mauro- getting angry, feelin the music, chillin @ bird, u my boy; DRod- half days, bumpin the system, stayin outa trouble, intense ping pong; Kevo- crazy; Jill- thanks for all the loving memories; Marlena- thanks for always bein there, never change who u are; Smitty- xc, bein weird; Lisa- gym leaders. Thanks Coach T- best yrs. of baseball, Capt. '05. Thanks Mom Dad Mike Erin Shannon for shaping me into who I am. ~BE YOURSELF~

Richard Schlehuber

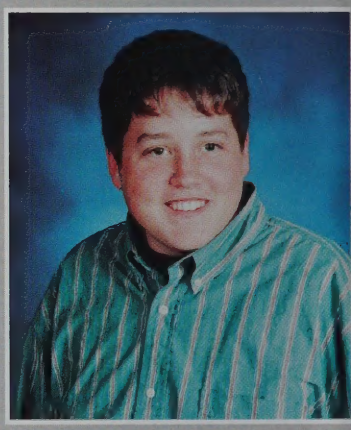

Gabrielle Sergi

Andrew Shaw

The past four years have some of the best years I have ever had. I will never forget all the time spent with the Crew; Jon, Pat, Adam, and Donut Boy and all the fun we had just hanging out. No matter what we did we found a way to make it fun. You guys are some of the best friends a kid could ask for. I need to say thanks to my parents for putting up with me, and for pressuring me to do well in everything I did and never allowing me to fail. I love you so much. All you guys made these few years better then anyone of imagined. I have learn a lot from everyone of you and I am a better person because of it. Just remeber..... "There's not a moment to lose in the game Don't let the troubles in your head Steal too much time you'll soon be dead So play "-Dave Matthew Band

Bonnie Shea

eople come into your life and people go, but the ones you love are always in your heart" M's VAL LAH MP KQ CO KM. FieldHockey-great times StateChamps '01 '04 won't rget it. I'll miss ya AB KM ER HZ. Fun w/ laxgirls! Gt's CACgirls. Thanks Mom Dad ss Court Mimi Gramp Mich Dee! "You've gone a million miles How far'd you get To that ace where you can't remember and you can't forget" **GoodLuck 2005**

Kyle Shellmer

las ive got something to say. Im gonna miss Halo & LotR w/ the crew Im gonna miss going into ppy on Thurs to get our paychecks & Frito get our schedules & just going to work & going to ppy to not work-but just chill out. Im gonna miss my best friend forevers? JON-I LOVE YOU ıve always been my true pal. Im gonna miss my pal ADAM-third grade soccer teammates & still ng love u bud. Im gonna miss my Wingman SHAW-it was the TEAM LOVE that we had, love ya d. Here at last, at the end of our senior year comes the end of our fellowship. I do not say 'do not ep' for not all tears are an evil. Im gonna miss u guys

Patrick Shield

Elyse Shields

So many GM's. luv my grls, neva 4get the gt's: f-ball games, parties, prom/newyrs "home" - S.M. J.C. C..K. L.H. T.M. C.L. L.M - To all the boyz- R.F, M.S, J.Z, D.D, J.C. D.R, T.W. D.M., R.M., R.B., thnx 4 all the gt's- Kyle <3 it wouldnt have been the same without u babe, thanks 4 everything you've done for me "Secret Garden"- jr. grlz&boyz miss u all,GL w/evrythng - FHstatechamps04 - Mom, Dad, Kris, Ryan,love u guys more then anything, thanks for always being there, I couldnt have made it w/out you. "Youve gone a million miles. How far'd you get, To that place where you cant remember And you cant forget"

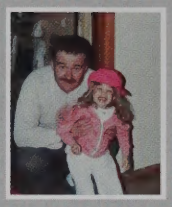

Laurie Shone

Courtney Smith

A Fast 4 Yrs - Done. Thx 4 The Mems. 2 My Favs-SMS & KCM Weve Been Thru A lot But Made It Thru 2 Getha Thx LuvU. NJP, RCK, MH -mylady, RM, MC, TEN, AB, AF, JMB. Luv Yas.
MTS & PEE. Thx 4 The Tyms & Just Bein There, Luv U. AJB. JAM - LuvU, AJUD, VH, JKR-MyBro, JRalphy, SV, RF & every1else Much Luv. Y Move On Wen Its Fun 2 Look Back. MField, parties, summer04,prom04 & afta, NYE 03 SS, NP, LS. BUSTED chillin & more. Lindsay Randall & Michael Jonathan Thx 4 Bein More Than Sibs Luv U. Mom & Dad Thx 4 Puttin Up W/ Me I Luv U. 2 my otha parents Luv & Thx. 2 Those Who Thought I Wouldnt Make It Heres 2 U. GL 05 peace.

Jilliane Smith

Kevin Smith

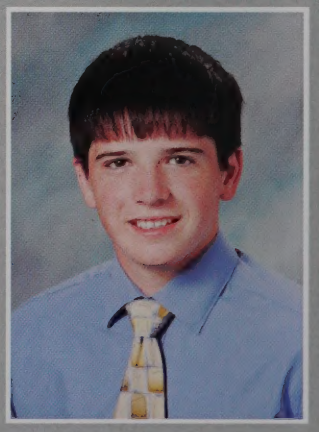

Good times w/ my bros. JF, DB, JM, JB, MD, DL, RB, SC, RC, CC, CL. Listning to The Chronic w/ DR, JS, MC, KM. Partyin w/ everyone and anyone. Macking the ladies. Too many good times to list. Fading Reality. XC. Taping the football and hockey games. Pond/street hockey. Summer. Tennis Team, we are the real state champs. Thanks Mom, Dad, Jackie, and especially all friends. Drew, hope ya survive. Great memories, high school was a blast, but I'm outa here! Visit me. Ithaca, NY. - K. Smitty

Christopher Staley

Valk of Shame-Sketchy Biz- 5/1/04 Mama's Boy-WCT- The Laramie Project-Trio at erks-Green Strawberries…It's been four very interesting years. "Sometimes this kind of tory turns out to be something more, some glimpse of life that expands like those Japanese aper balls you drop in water and then after a moment they bloom into flowers, and the ower is so marvelous that you can't believe there was a time when all you saw in front of ou was a paper ball and a glass of water." - The Orchid Thief

Amanda Stone

GT's w/ M.C., D.D., A.Z., E.P., M.R., M.C., & the rest of the crew, Florida, Bermuda, tennis (go jess!), music videos, Bayview, Sweet Caroline, Cape Cod, summer 04, Maroon 5, John Mayer, Switchfoot & Trapt concerts, Prom, weekends w/ the girls and guys, skiing, train 2 Hawaii, "Being grown up isn't half as fun as growing up, these are the best days of our lives, the only thing that matters is just following your heart" Thanks Mom, Dad, & Mark for all your love and support! Good luck class of 05!

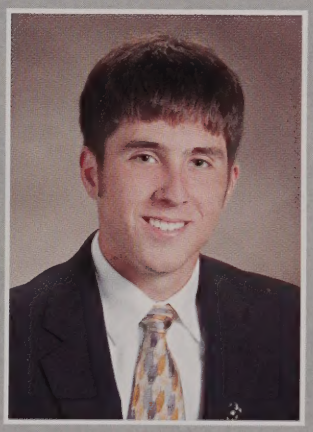

Michael Susen

o the class of '05, thanks so much for the memories. Thanks Mom, Dad, and Emily: I uldn't have done it w/o you. The Northwood, MM/BN/GM/MH/AH, you guys are like os to me, thanks for the great times. Rebels soccer, BSC '04, best team in HS history. anks for the best season I could've asked for. MM & BN, best buds. It went by fast, but e had an awesome time. There are too many memories for this page to do justice. "Never ok back, you'll lead yourself astray."

Kimberly Sweet

I don't remember how we happened to meet each other. I don't remember who got along with whom first. All I can remember is all of us together...always. To all my friends: thank you for truly making high school the time of my life. I will miss you all so much, but I will forever cherish the memories that we made. Class of 2005, I can't believe its finally over. Good luck in whatever life may bring you. Shoot for the stars and don't ever look back.

Sarah Sweny

Its Been A Fast 4Yrs. So Many Mems. NYE03, Summer04, Marshfield, Prom03 w/Ajud, All The Laughs And Tons More.C.H.S.-My#1 Since Kindergarden. Couldnt Have Done It Without U. LuvU. -K.C.M-My Otha 1/2 Weve Had Some Good Times. Bermuda04. Luv U girls. Thx 4 everything. M.C.-Cheers Tap Drink -LuvYa-R.K. Stuck In NJ!AJ. MS. PE. AB. JM. TN. JN. LS. NP. & evry1else. Luv Yas. Tru Friends R Hard 2 Find Difficult 2 leave & impossible 2 4get. The Memories R Neva 2 B forgotten. Mikey-Ur A Funny Kid - Never Change - Good Luck - Mom & Dad-Ull Never Know How Much I Love You. Thank You 4 Everything. GL05. WereDone!

Kerry Terpstra

State Champs '04 I will miss you all Hey Babes!!! Rae-Rae, Blacka, Gab, ECO and everyone else Good Times!!!

Caitlin Tierney

"If one advances confidently in the direction of his dreams, and endeavors to live the life which he has imagined, he will meet with a success unexpected in common hours." Good luck Class of '05 in everything you do! i love my girls, thanks so much for the gts this year! I'm going to miss you so much! AP Weenies and brown leaves! Mom, Dad, Meredith, Geegi, thanks for supporting me in everything i do. Soon to be a Pirate, always a REBEL!

Galen Trull

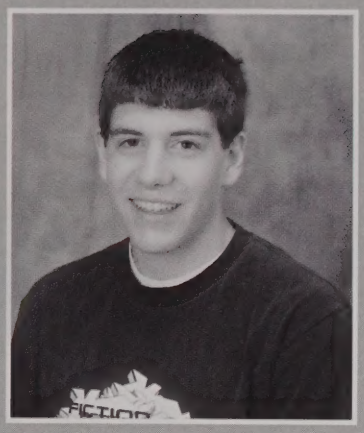

Shawn Tuttle

/hen you catch a fish you feel good.

Lisa Urbani

"Hold your breath, there's something up ahead, and I think, we were born for this."

Thanks Mom, Dad, Gina, Laura, and Michael for always being there. To Stephanie, Jenna, and Jon who taught me that no distance can separate a friendship so great. And to Caitlin who taught me to always say hello and befriend the "new kid". Thanks for a great four years. Good luck Class of 2005.

Nicholas, you have touched my heart in a way I never knew before. I Love You. 1436301040 */!%!!/!$

Jennifer Valentino

lemories are heartbeats sounding through the years, echoes never fading of our smiles and r tears. Images that linger deep within the mind, bits of verse we cherished once upon a ne. Through the musty hallways of the days we knew, ever comes the vision beautiful and e. Memories are roses blooming evermore, full of fragrant sweetness never known before. fe must have a meaning, goals for which to strive, memories are lights that burn to keep heart alive." Thanks to my family for everything I <3 YOU! All of my friends, thank you the best four years of my life, love and never forget! <3

Timothy Verrochi

had some good times in walpole. football was great.went to the superbowl. 11-2. season. marist, samoset, mataponi and all the time we put in. had some memories. never forget all the kids on the team. thanx to villa and all the coaches for helping.Norwood game.19-0 makes it better senior year.ripper after game.best night of my life.went up to J. hills a few times.sitting round the fire and kicking back.couple rips at my house, trouble.all worth it tho.thanx to my mom and dad.helped me through it all.remember everyone i met.made it all better.keep the good times rolling.

Julian Viard

Gregory Walter

The life I live in the body, I live by faith in the Son of God, who loved me and gave himself for me. Galatians 2:20

For God so loved the world that he gave his only Son, so that everyone who believes in him will not perish but have eternal life. God did not send his Son into the world to condemn it, but to save it. John 3:16-17

Thomas White

Andrew Workman

Edward Wyner

WHS CLASS OF 05' FOREVER!! DA CREW- J.G. S.D. A.B. A.A. D.B. J.C. J.L. M.S. M.B. J.P. J.B. (Mission Complete!) Chillen @ "The Spot", Nantucket + Cape Crew I.K. M.F. Film Fest. "JAD", J.R. M.A. GT'S GUYS! Thnx Mom, Dad + Erica.... Love You All! "Whatever Doesn't Kill You, Makes You Stronger!" C.W. - 07/08/04

Jared Zanello

To my boys,The Villa Era:dupa,jeff,KG, foley, hoof, mac, Siv, Gsiv, como, tom,bob,mayo,Murph, mono,Mik,dpwc,dulsk,dunna,pelly,shake,brady,Don: football,poker, and parties.To the men: Coach, G1,G2,Stoke,JT,Donly,cuz,costy, hurley:"deal with it". Bay State Champs, Gut camp,lifitin, Marist-Matiponi,Man Hunt, Paper Gino's,Baldy: "Snap in to a jimilton ooo ya",Bruce:"Keyshawn want some chunky soup",halftime at norwood, Goshek,Turco field,the rope,dixie is back. Foley's my second home, nancy and bob.snipin. Cajun's bball. stick ball. Night with hurls, cost,and patterson.The pool house of fame. "moriarty, shook em". The ladies: CK,ES,SM,JC, TM,CL,LH, a-rod,T-bell.I'd marry all of em. To the Fam:mom,dad,love you all.one final thought: "If you ever fall off the Sears Tower, just go real limp, because maybe you'll like like a dummy and people will try to catch you because, hey, free dummy" -Jack Handey

Michael Giampa

Robert McMahon

Louis Jelloe

Faring thee well now.
Let your life proceed by its own design.
Nothing to tell now.
Let the words be yours, I'm done with mine.
-Grateful Dead
Thanks to all of my Family and to the Innocents..
To all of my friends...Good times

Matthew Almeda

"I don't know half of you half as well as I should like; and I Like less than half of you half as well as you deserve." -Bilbo BagginsLOR. "Let's sort the buyers from the spyers, the needy from the greedy, and those who trust me from the ones who don't, because if you can't see value here today, you're not up here shopping. You're up here shoplifting. - "Lock Stock And 2 Smoking Barrels. I going to perusing my dream of starting a company VOODOO fish co.Haha c u guys in the future, because ill be looking @ u from the past.We will meet again, & ill stay in touch if u want me to. Keep in touch. I want Roast duck-love

Seniors Not Pictured

Olivia Bethoney
Carlos DelCompare
Jonethan Egan
Angelica Fernadez
Amy Glidwell
Keith Hardy
Megan Hughes
Courtney Johnson
Chloe Jones
Cristina Kelly
Joseph LaRosa
Danielle Maras
Nicole Maras
Rachel Mawn
Kevin McAvoy
Shane Murphy
Jasmine Perez
Rebecca Rossi
Jamel Saibi
Ericha Schlehuber
Daniel Watson

"The Mystery Baby"
After a great deal of searching, the yearbook staff must send our apologies to this student as we were unable to identify your baby picture.

SENIOR SUPERLATIVES

Done Most For the Class
Rich Carty & Victoria Lambergs

Most Likely to Succeed
John Eicher & Christy O'Neil

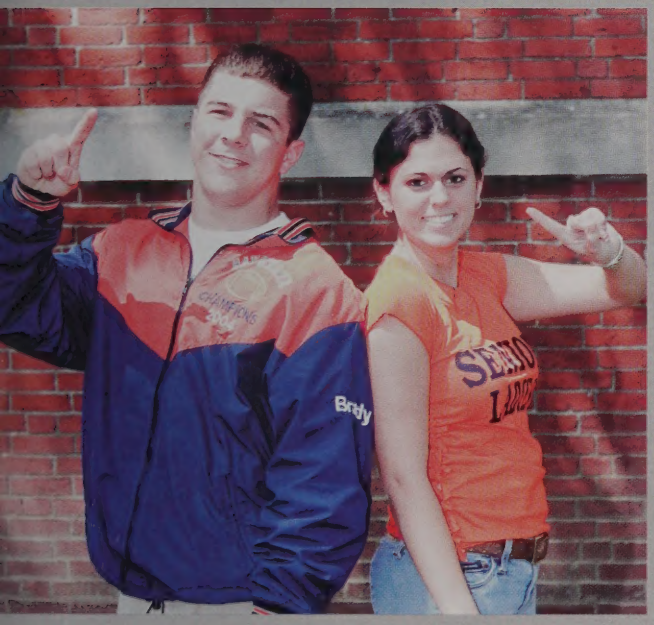

Most School Spirit
Ryan Brady & Lisa Marinelli

Best All-Around
Harry Mackenzie & Julie Cohn

SENIOR SUPERLATIVES

Most Likely to Settle in Walpole

John Rockwood & Shannon McKillop

Most Likely to be on Call List

Dan Watson & Jen Martin

Most Individualistic

Dan DiMattei & Libby Mullen

Best Dressed

Derek Rodman & Marlena Bucuvalas

SENIOR SUPERLATIVES

Class Clown
Kevin Macavoy & Meghan Hughes

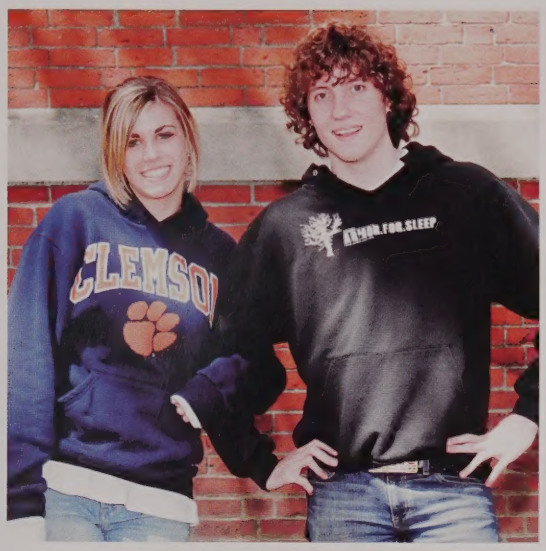

Most Musical
Russ Connors & Colby Cecca

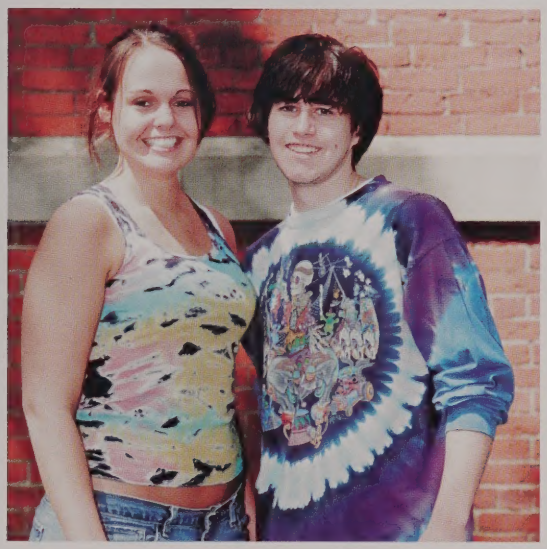

Most Artistic
Galen Trull & Caitlin Grant

Best Smile
Louie Jelloe & Suzanne Bryant

Most Dramatic
Chris Staley & Emily Carr

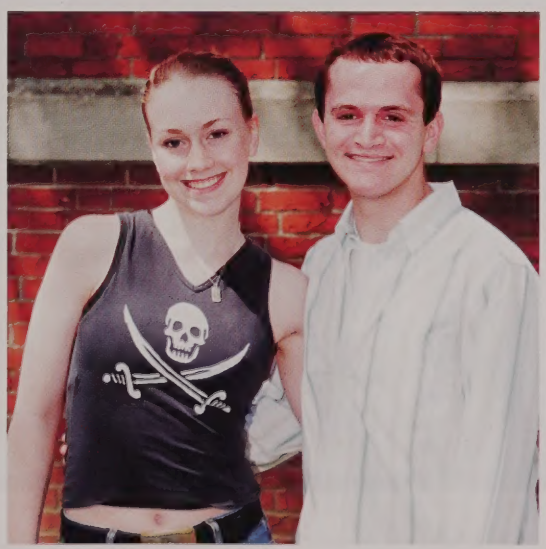

SENIOR SUPERLATIVES

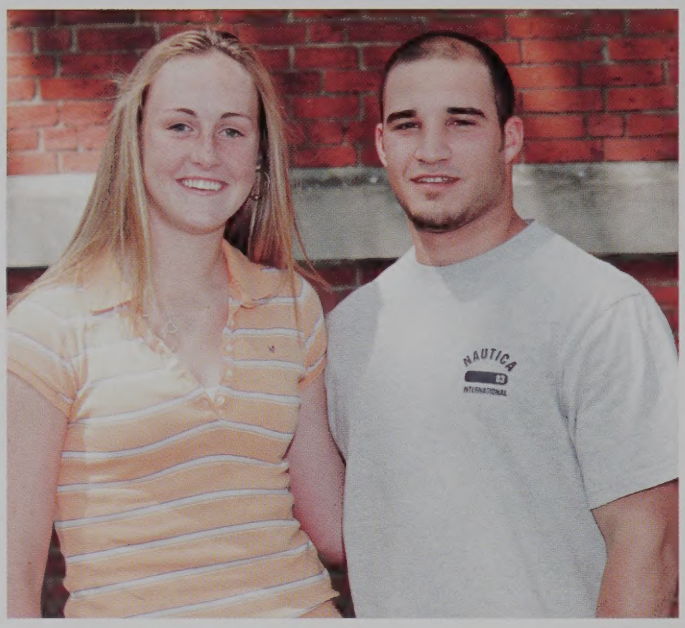

Most Athletic
Jeff Cuqua & Lauren Hartnett

Friendliest
Phil Gingras & Christelle Ames

Best Eyes
Jamel Saibi & Jen Valentino

Most Talkative
Shawn Tuttle & Jen Valentino

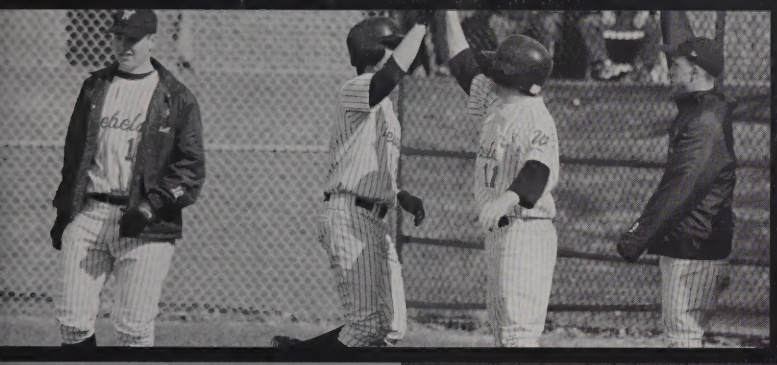

2005 Class Events

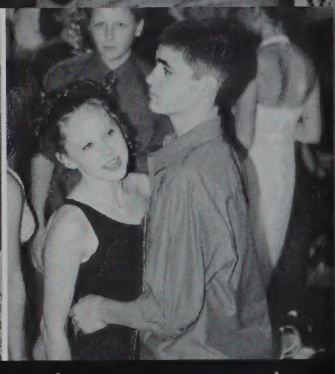

The Freshmen Harbor Cruise

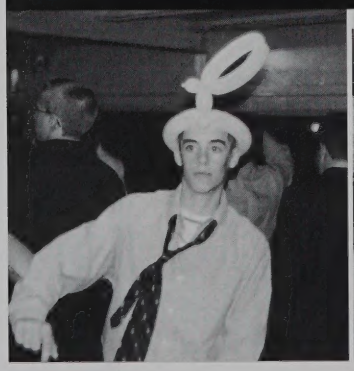

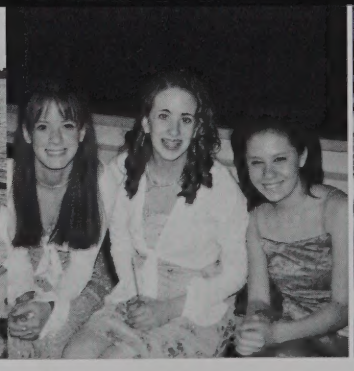

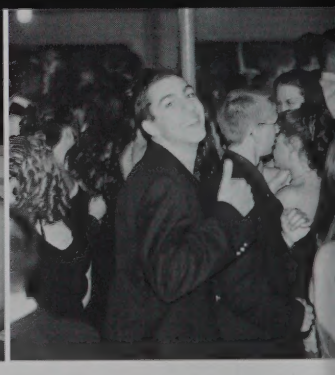

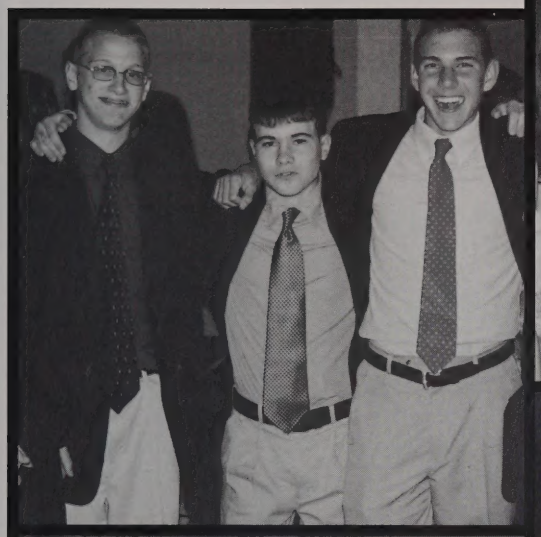

The Sophomore Semi Formal Dance

Field Day

Friday, June 3, 2005

ENVIRONMENTAL
EDUCATION

The Future of Walpole High

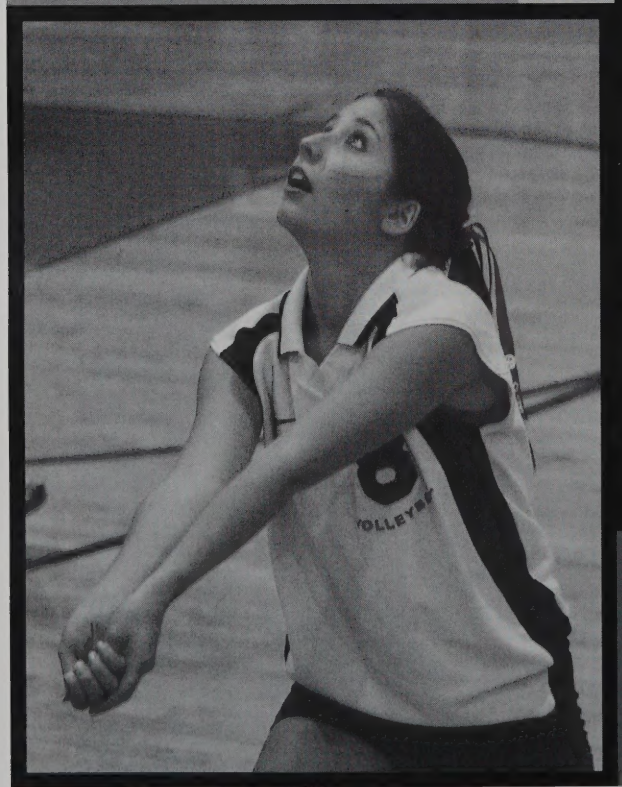

Class of 2006

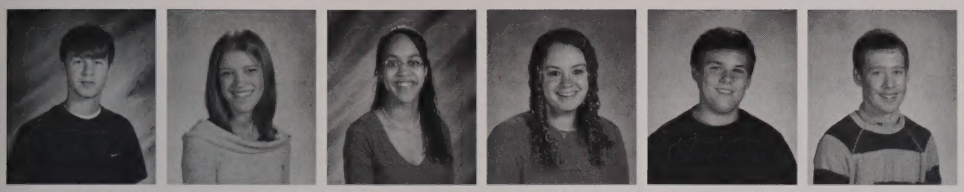

Timothy Abely
Lara Amolins
Jacquelyn Andrews
Melissa Anello
Jarrod Anzlovar
Stephen Arey

Jessica Baldwin
Myles Barros
Laura Barry
Sean Barry
Vanessa Bauzile
Paola Bavaro

Shawn Beliveau
Deanna Belletti
Andrea Berry
John Bilodeau
Clara Bohan
Jalysa Borden

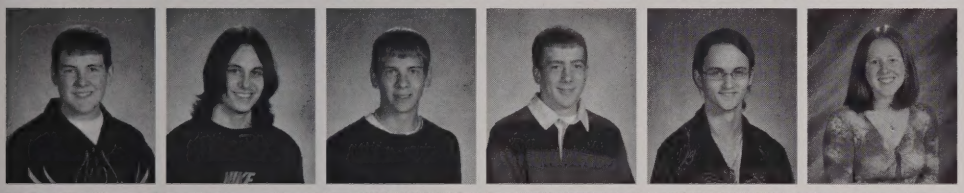

Brian Bottomley
Kevin Boulais
Adam Bradbury
James Brady
John Brennan
Sarah Brennan

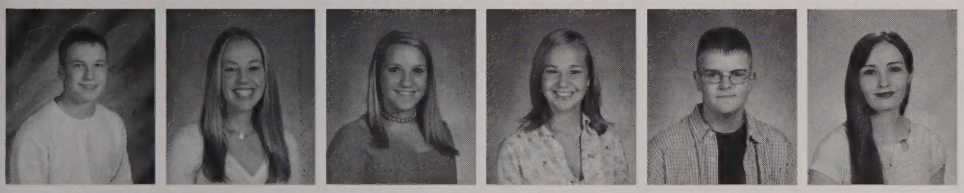

Troy Bringhurst
Alexandra Brown
Melissa Bublis
Erica Burnham
James Burns
Crystal Butters

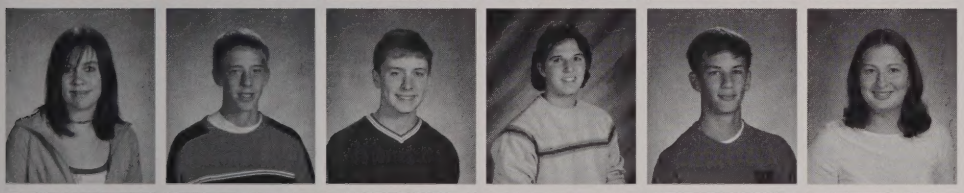

Caroline Buttimer
Steven Cain
Daniel Cannata
Anthony Capobianco
William Capozzoli
Michelle Casto

Holly Cavanaugh
Lorri Cedrone
Justin Cerqueira
Stephen Chapman
Tracey Clenott
Nicole Cobb

Ashley Collins
Sean Collins
Thomas Collins
Jason Comeau
Paul Comeau
Lisa Connolly

Matthew Connolly
Grace Connors
Christine Conroy
John Corcoran
Amanda Cosgrove
Andrew Coughlin

Juniors

Nickolas Coyne
Joseph Crehan
Conor Crimmins
Steven Cruickshank
Michael Cuqua
Michael Curley

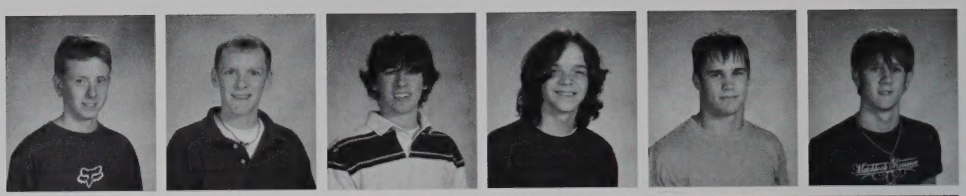

Alyse Daly
Thomas Dasilva
Kevin Day
Kathryn Debler
Albert Denapoli Ii
Andrew Denehy

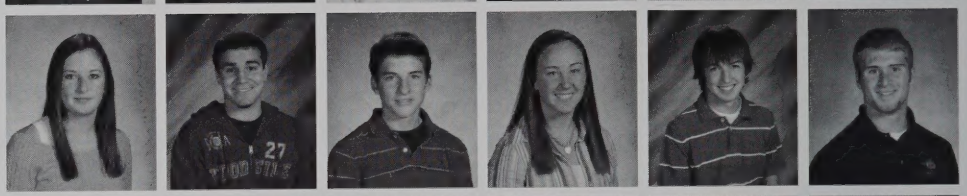

Justin Dias
Michael Dibari
Joseph Dicalogero
Brian Donnelly
Kevin Donohue
Bridget Donovan

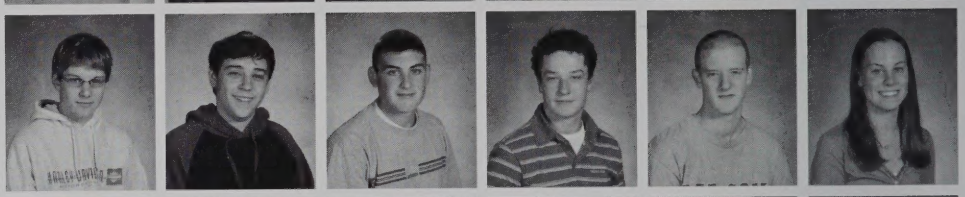

Dennis Donovan
David Dougherty
Katherine Douglas
Daniel Drinkwater
Michael Dugdale
Alexander Dulski

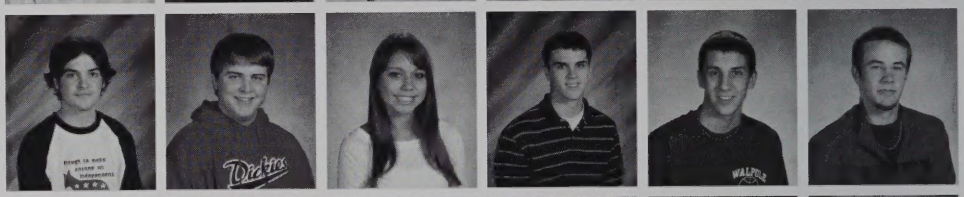

Nicole Duncan
Omar Duwaji
Osama Duwaji
Nicole Dwyer
Nicole Eckart
Teresa Eichinger

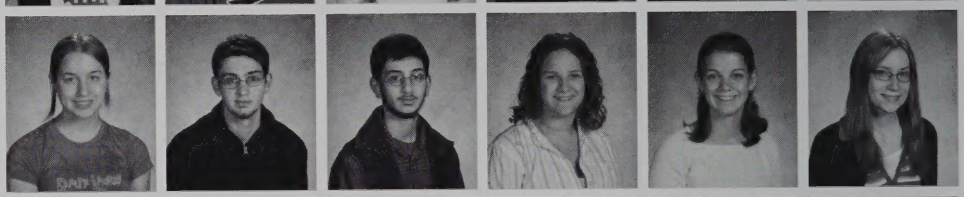

Timothy Eichinger
Stephen Eysie
Ryan Fallon
Jennifer Famolle
Matthew Ferrara
William Finucane Santiago

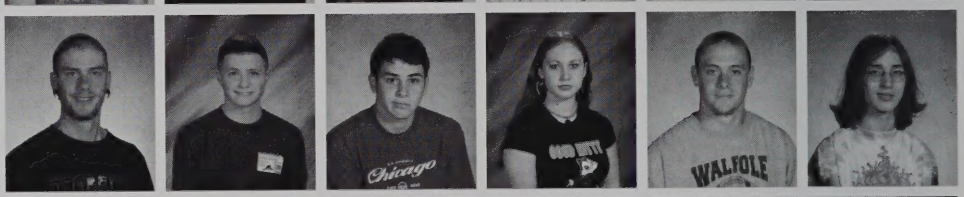

Kimberly Fitzgerald
Colman Flaherty
Daniel Flaherty
Andrew Foley
Amanda Fulton
Joseph Geary

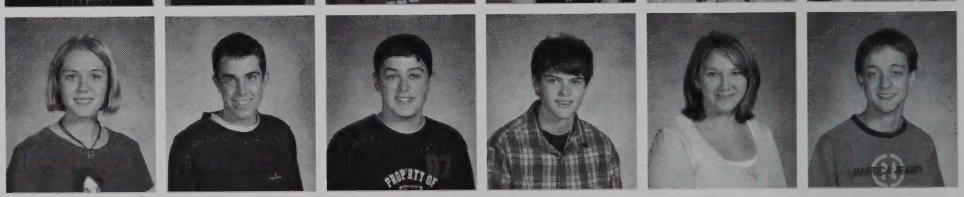

Jennifer Gillis
Geoff Girouard
Michael Glennon
Jenevieve Graves
Jillian Greim
Suzanne Griffin

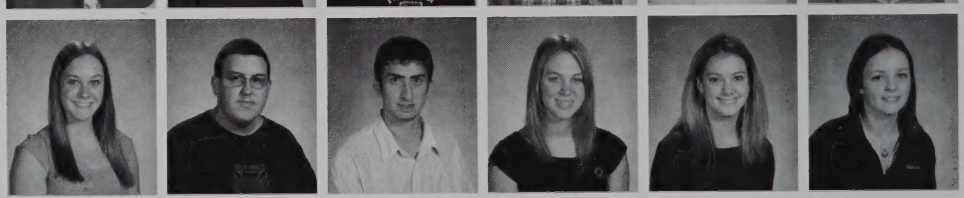

Erin Groden
Diana Gulla
David Gunning
Alexandra Hagopian
Carolyn Haire
Julie Hall

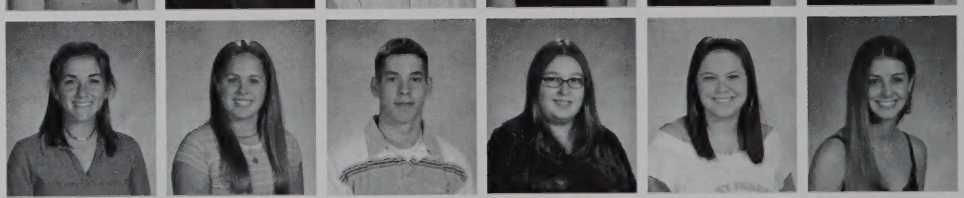

Juniors

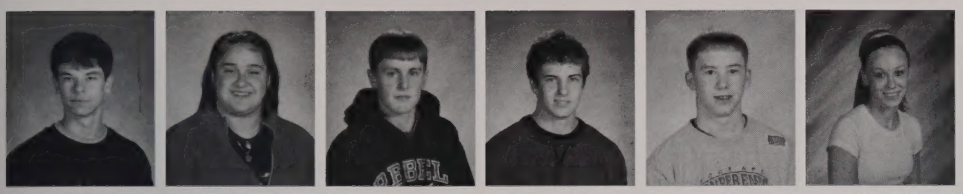

Daniel Hallion
Lisa Hancock
Christopher Hawley
Robert Hennessey
Brendon Hickey
Amy Higgins

Sarah Higgins
Kristyn Hill
Kyleen Hill
Elisabeth Hinds
Patrick Hines
Daniel Hoffman

Kelly Hopkins
Kerin Horgan
Emily Hrenchuk
Emily Igoe
Christina Izzo
Christie Jackson

Judy Jameson
Erika Johansen
Caitlan Johnson
Molly Johnson
Nicole Johnson
James Kelly

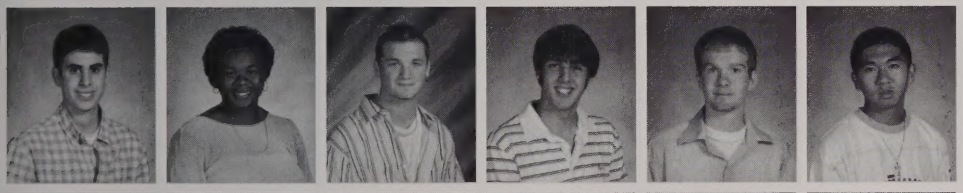

Derek Khouri
Alaina Kinds
Adam Kosin
David Lancy
Benjamin Landry
Tony-quoc Le

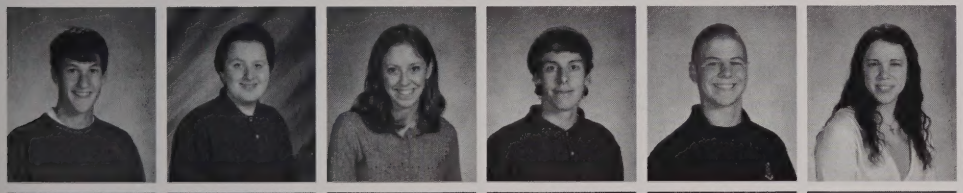

Stephen Lipsett
John Lombardi
Caley MacKenzie
Matthew MacKenzie
Michael Maloney
Jenna Mangini

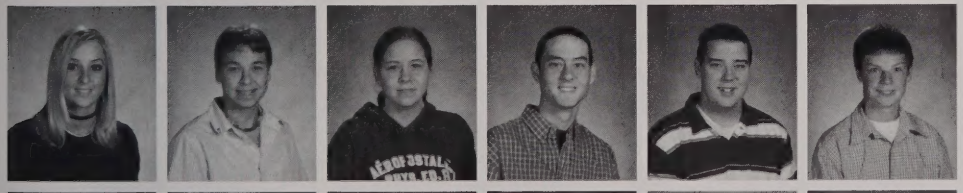

Amanda Marshall
Kelly Marshall
Jennifer Martin
Matthew Martin
Sean Matthews
Timothy Matthews

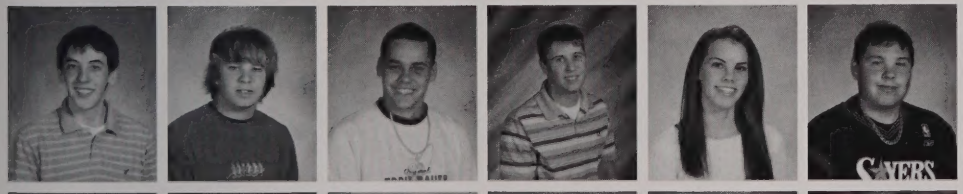

Malek Mazzawi
Matthew Mazzola
James McCann
Kevin McDonald
Brianne McDonough
Justin Mcgaffigan-Forman

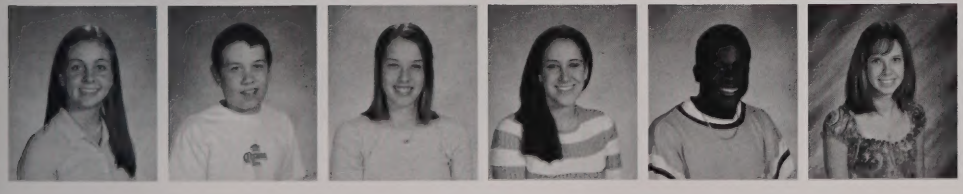

Megan McLean
George McMahon
Lauren Menno
Jessica Meyers
Kevin Milien
Lauren Millette

Juniors

Conor Monahan
Caitlin Moritz
Ian Morris
Mitchell Mortali
Elizabeth Mosher
Scott Motyka

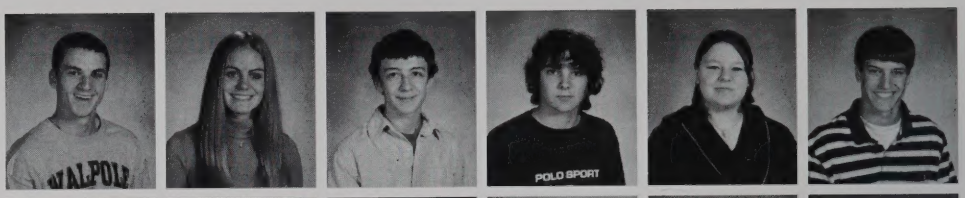

Brianne Moynihan
Kaitlin Mucciarone
Colleen Mulhern
Courtney Munro
Caitlin Murphy
John Murphy

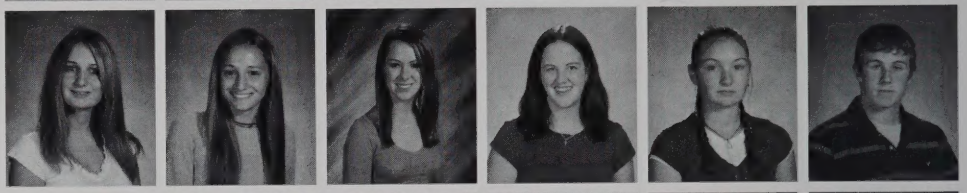

Kerianne Murphy
Mary Elizabeth Murphy
Michael Murphy
Michael Murphy
Matthew Neal
Megan Nee

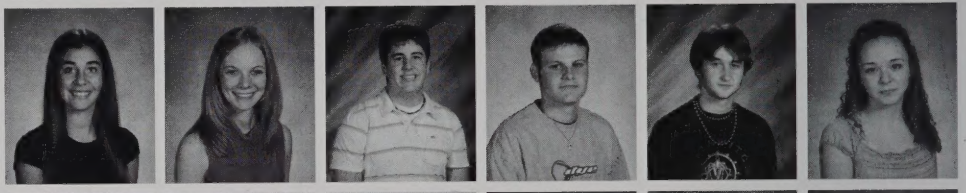

Tien-sy Nguyen
Robert Norberg
Jillian O'Connor
Molly O'Neill
John O'Toole
Paul Orlando

Sean Padell
Brendan Paschal
Thomas Perry
Jared Powers
Richard Puorro
Amanda Lee Radzwill

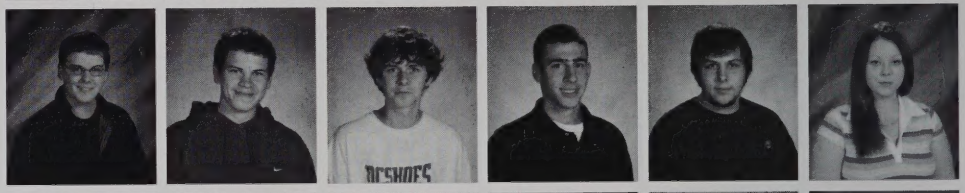

Alexandra Reissig
Joshua Remaley
Alayna Ricciardelli
Kimberly Richard
Emily Rockwood
Kathleen Rosenman

Lauren Rossi
Diana Russell
Ravi Sarma
Leslie Saucer
Gregory Savini
Laura Scafati

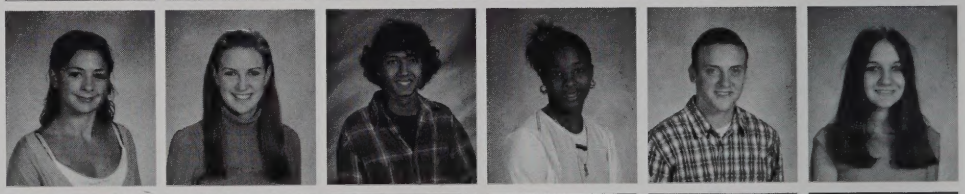

Jessica Scipione
Craig Seddon
Christina Sergi
Matthew Shakespeare
Ryan Sheppard
Meghan Silvernail

Jay Silvestro
Kristen Slavin
Alexander Smith
Alexandra Smith
Nichole Smith
Sara Smith

Juniors

Lea Songin
Elizabeth Spear
Jessica Steinberg
Daniel Sullivan
Timothy Sullivan
Emily Susen

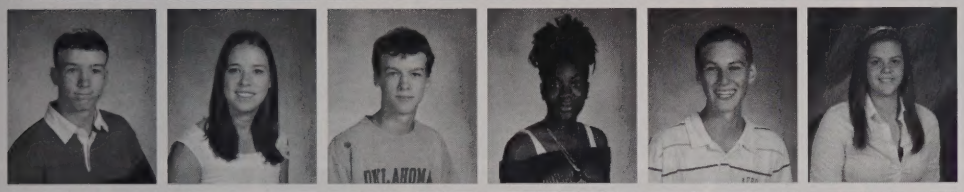

John Sweeney
Meaghan Sweeney
Timothy Sweeney
Tahtianna Tate
Casey Terp
Molly Thornton

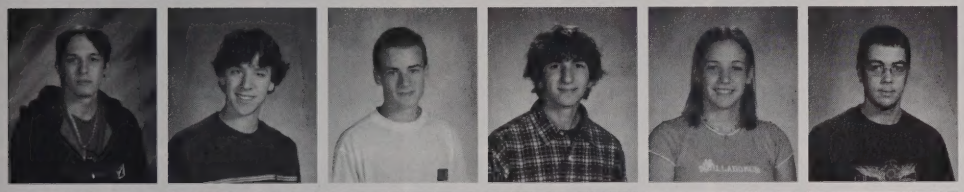

Aaron Toth
Nicholas True
Olivier Van Houtte
Robert Vanasse
Rachel Vanderheyden
Matthew Verdone

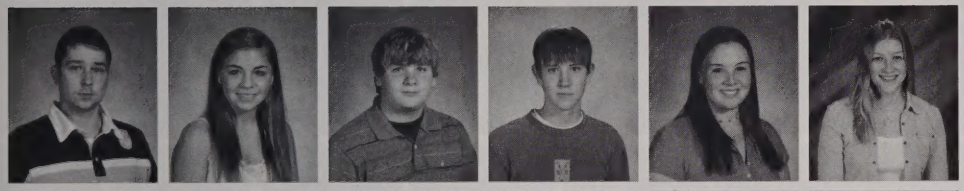

Stephen Vose
Rachel Waitekus
Nathan Wakefield
Brian Walsh
Mary Walsh
Katrina Walther

Daniel Watson
Mark Wedge
Craig Weeden
David Wentzell
Nicole Wenzel
Christine White

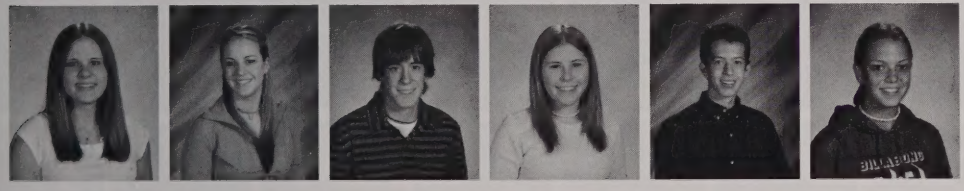

Laura White
Sarah Wickham
Matthew Wyman
Meghan Yakas
Michael Zampi
Hillary Zysk

Class of 2007

Lauren Abely
Michael Adams
Joseph Ajemian
Vanessa Alberto
Maura Amirault
Taylor Anchukaitis
Nicole Ardine

Christina Attaway
Paul Averi
Kima Bacevicius
Alyssa Baker
Marissa Barrera
Andrew Bedrossian
Adam Belliveau

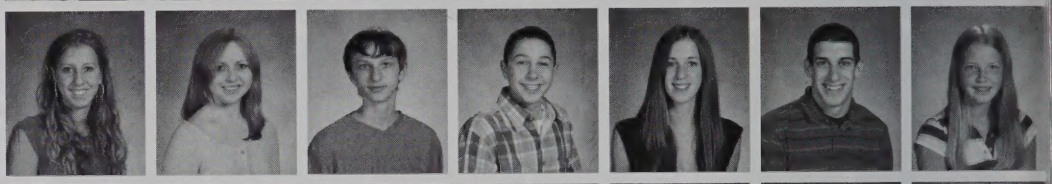

Kimberly Betzner
Lindsey Bishop
Maxim Bouzinov
Robert Boyden
Rachel Brevich
Eric Brown
Kathleen Brown

Mollie Brown
David Buccelli
Corey Burke
Melissa Burke
Molly Bush
Jeffrey Butts
Ryan Campbell

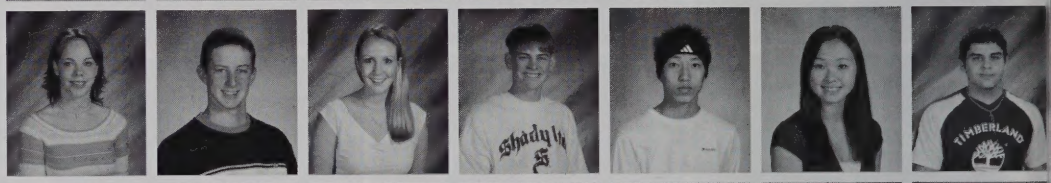

Kimberly Carr
Kevin Carty
Anna Cesary
Steven Chaisson
Shong Chang
Alison Cho
Alexander Christodoulou

Lindsay Christopher
Meaghan Ciarrocchi
Andrew Clark
Alexandra Cleveland
Samantha Cofsky
Hillary Cohen
Brooke Coleman

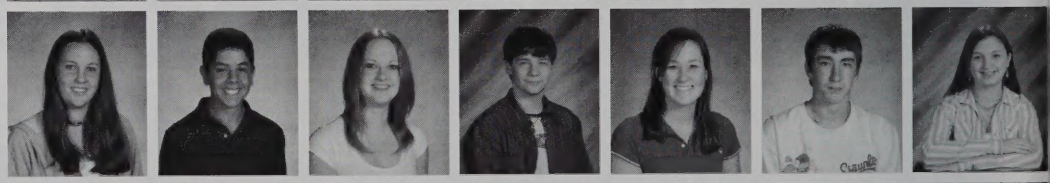

Brittany Connors
Michael Consiglio
Katherine Corcoran
Jacob Corrado
Jennifer Costello
Derreck Coughlin
Christine Coury

Matthew Coyne
Katie Crawford
Eric Creeden
Michelle Cuddy
Sheila Curran
Meghan Currie
Jaimie Curtin

Amanda Curtis
Hannah Danello
Michael Dedrick
Alissa Desantis
Erica Dimattei
Mara Dold
Erin Donnellan

Sophomores

Daniel Donovan
Matthew Donovan
Leah Doolan
Anna Duffy
Samantha Duffy
Christopher Ellis
Jorge Esteves

Brian Farrell
Marykate Flaherty
Brian Flanagan
Sasha Ford
Michelle Fordham
Christopher Forshee
Jeffrey Fortin

Christopher Foti
Elizabeth Freiberger
Anthony Gagne
Jennifer Galanis
Maura Gallahue
Mark Gallivan
Shane Garvin

Brian Gay
Thomas Gemba
Brendan Gingras
Daniel Gingras
Brian Glennon
Marissa Goba
Amanda Goggin

Grant Golden
Philip Gouthro
Richard Graham
Kyle Grasso
Dana Griffin
Sean Griffin
Meghan Grimes

Eric Gubata
Alexandra Guisti
Leah Gulley
Daniel Haas
Kris Hampe
James Hanifin
Jillian Haswell

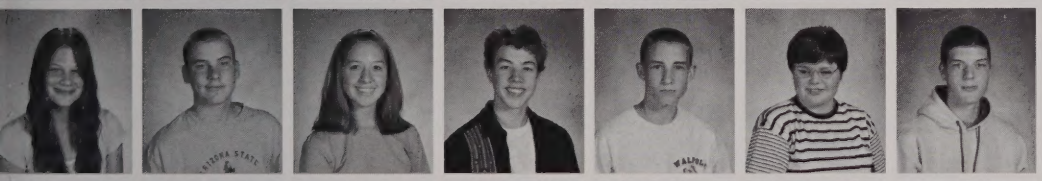

Victoria Hatfield
Joseph Hebner
Michelle Helm
Geoffrey Herrmann
Matthew Holubesko
Stephanie Homolko
Kevin Hussey

Caroline Izzo
Matthew Jankowski
Krista Jansons
Brytnie Jeanetti
Daniel Jenks
Michael Johnson
Christopher Josie

Katie Jung
Nicole Keeman
Christina Kelliher
Bridget Kelly
Nicholas Kelly
Sean Kenna
Michael Kent

Sophomores

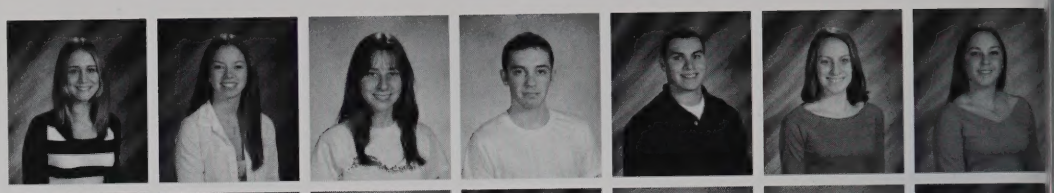

Christine Keweshan
Erin Kilduff
Samantha Kimball
Nathan Kingsbury
Anthony Lamorte
Lisa Lanzoni
Kathryn Lengel

Christopher Leppo
Michael Lipsett
Michael Logan
Heather Lombardi
Daniel Loring
Kelly Lydon
Sarah MacDougall

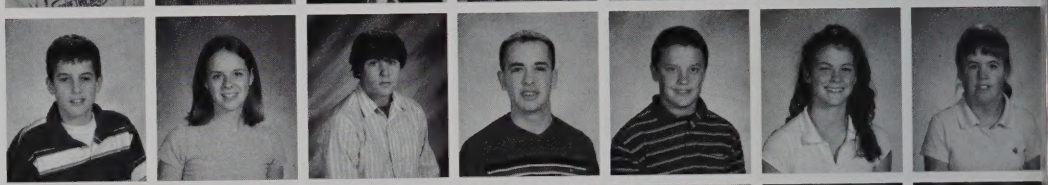

David MacMillan
Susan MacOmber
Christopher Malarick
Gregory Malone
John Malone
Patricia Maloney
Robyn Maloney

Allan Manning
Julie Marshall
Mounir Mazzawi
Mary McAvoy
Kevin McCabe
Colleen McCaffrey
Sean McDermott

James McEachern
Eric McGraw
Matthew McLean
Katherine McMullen
Erin McNulty
Patrick Merrigan
Melissa Meyer

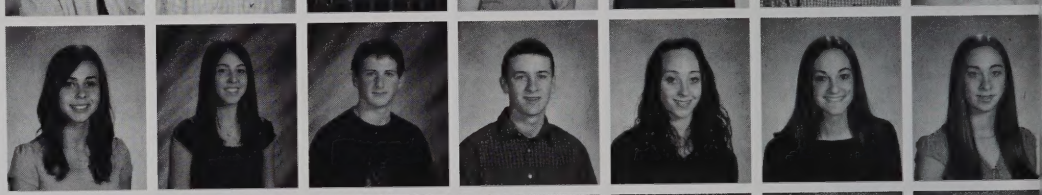

Panayiota Michaelidis
Elara Montagno
Andrew Moran
Michael Morrissey
Jessica Morse
Kaitlyn Morse
Sarah Morse

Daniel Moynihan
Dennis Mulherin
Alexander Murphy
Alyssa Murphy
Conor Murphy
Julia Murphy
Jenelle Nadeau

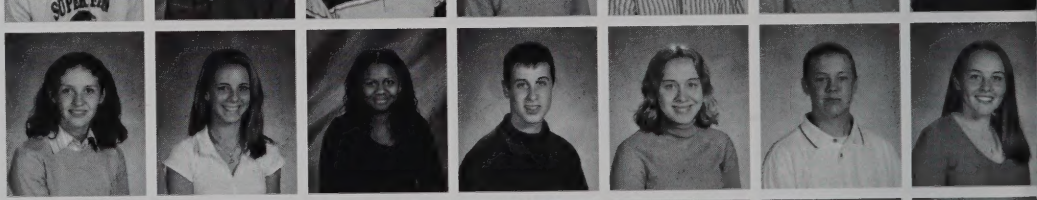

Lianne Nadeau
Jacquelyn Nardelli
Elenice Nascimento
Bryan Nee
Emma Nerssessian
Patrick Nicholson
Elizabeth Norberg

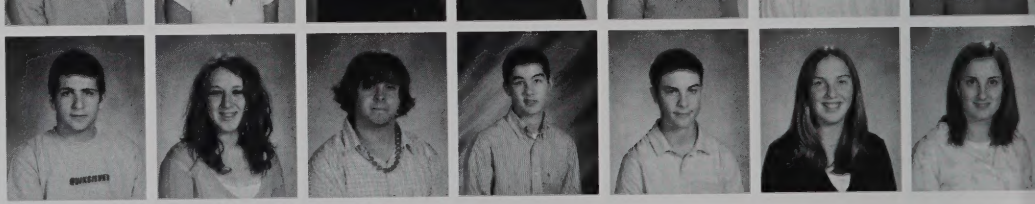

Colin Norton
Sarah Norton
Colin O'Brien
Matthew O'Brien
Michael O'Coin
Caitlin O'Donnell
Alexandra O'Neil

Sophomores

Katherine O'Neil
Christopher O'Shea
Casey Ober
Zachary Parker
Rachel Parrino
Nicole Parsons
Kayla Paschal

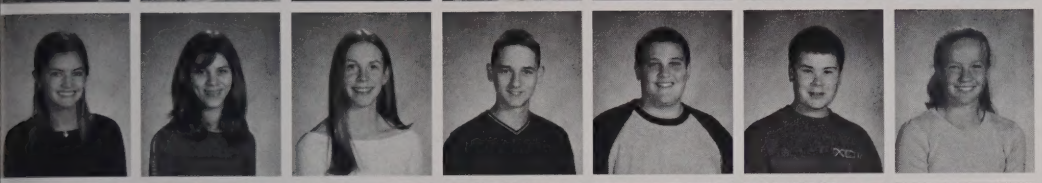

Nicole Paschal
Jaime Paterno
Lindsey Patterson
John Phelan
Carl Plaut
Ryan Potts
Danielle Power

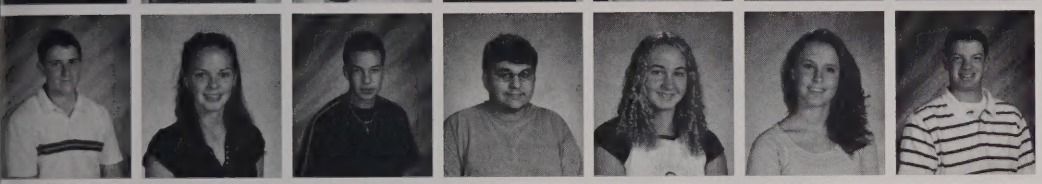

Carl Puzin
Keelin Quinn
Anthony Quintanilla
James Regan
Kate Riddle
Sara Romaine
Matthew Romines

Amanda Rose
Jenessa Rossi
John Rowan
Jason Ryder
Marissa Saad
Laura Sacchetti
Deanna Saccoach

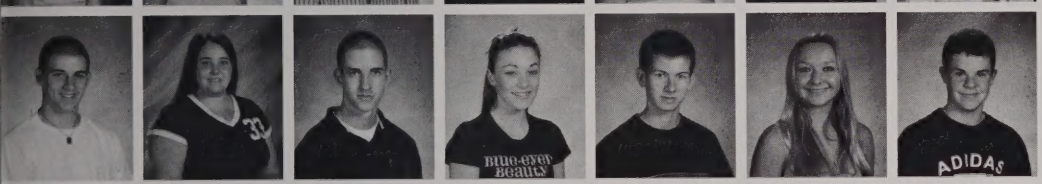

Gregory Salvatore
Amanda Schlehuber
Robert Schneider
Amanda Schnurr
Adam Scipione
Kristina Selivanova
Christopher Semler

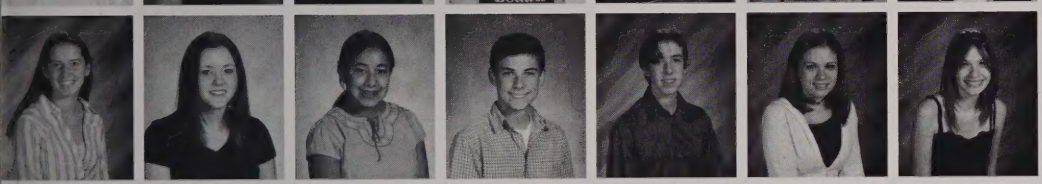

Amy Shaw
Nancy Shea
Cierra Sheehan
Paul Shield
Paul Shuster
Bailey Slabodnick
Jenna Slabodnick

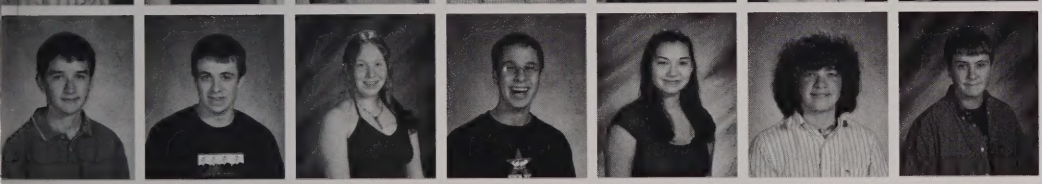

Andrew Smith
Douglas Smith
Maureen Smith
Stephen Smith
Emily Spear
Nicholas Sterne
Trevor Stevens

Samantha Stoller
Amy Stott
Lia Sukys
Ryan Sullivan
Rachel Sulprizio
Joseph Sweet
Michael Sweny

Christine Taksery
Gregory Tately
Kenny Tebeau
Erin Teich
Meredith Tierney
Irene Tracey
Ariana Traniello

Sophomores

Demetrios Triantafilles
Nicole Troiano
Sophie Vanhoutte
Stephen Vartanian
Brittany Vetrino
Paul Vincent
Nicholas Wakely

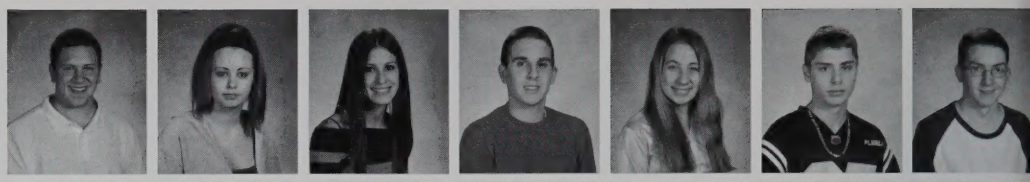

Benjamin Wallace
David Walsh
John Walsh
Denise Walter
Christopher Watson
Darby Webber
Tara Wild

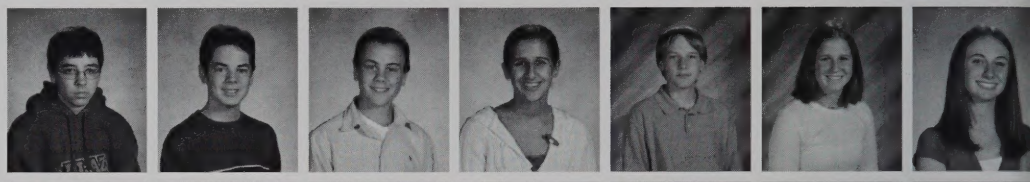

Tara Wildman
Brad Wilson
Edward Winston
Janine Wood
Gregory Zanello
Justine Zozula
Tacy Zysk

Class of 2008

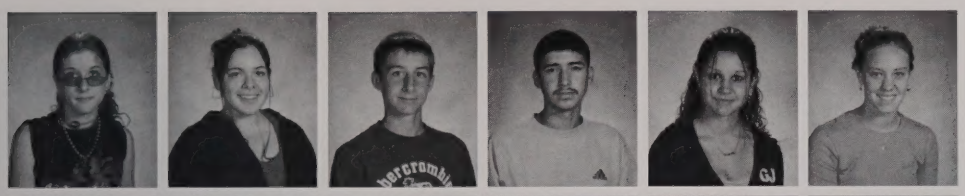

Jessica Allan
Samantha Alonso
Brian Ammidown
Joseph Atkinson
Despina Avramidis
Meaghan Bailey

Joseph Barese
Christopher Barnes
Bridget Barry
Elizabeth Beliard
Alexander Benoit
Timothy Bergen

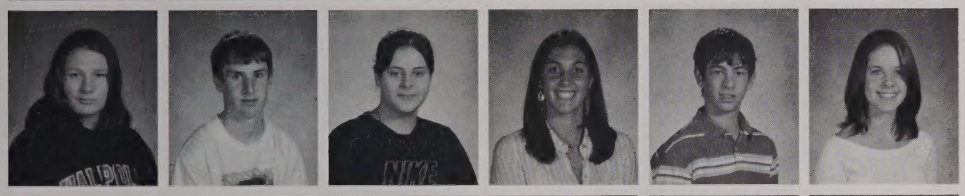

Katherine Bethoney
James Bilodeau
Athanasia Botsaris
Jaclyn Bowes
Scott Bradbury
Megan Brady

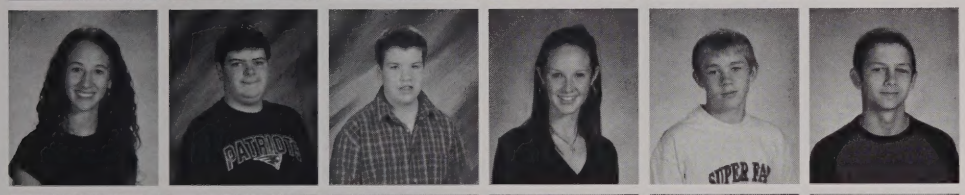

Hannah Bruce
Robert Buckley
Robert Bunker
Alison Burke
Stephen Burkett
Joseph Cabral

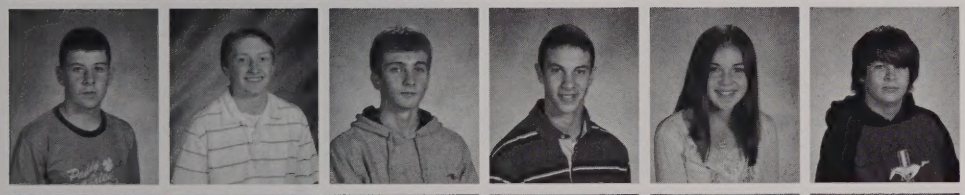

Alexander Caci
Andrew Carleton
Daniel Carley
Marc Carrie
Deborah Carty
Nicholas Cassidy

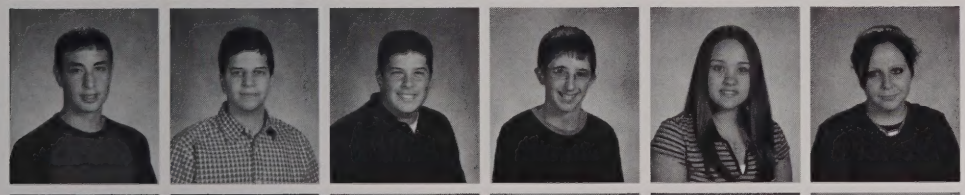

Andrew Casto
Derek Caswell
Nicholas Cataldo
Robert Cawley
Victoria Cerqueira
Elizabeth Chapman

Emily Charpentier
Eric Cisternelli
Chelsea Cleary
Dean Cohn
Kristina Colafello
Brian Collins

Dianne Condon
Sarah Connell
James Connolly
Melissa Connolly
William Connors
Danielle Conway

William Conway
Austin Cook
Kyle Cooper
Christine Corcoran
Justin Cotellessa
Thomas Coughlin-Jaroug

Freshman

Brian Coveney
Cameron Crown
Jennifer Cullinane
Kimberly Cunniff
Kristen Curley
Joseph D'Errico

Jessica Dasilva
Justina David
Kathryn Davis
Kelly Davis
Andrew Dechristofaro
Colleen Delaney

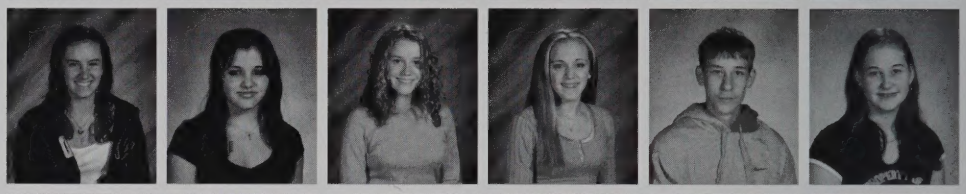

Maria Denapoli
Julie Denehy
Anne Desmond
Sarah Dichter
Carlo Digiantommaso
Christopher Doherty

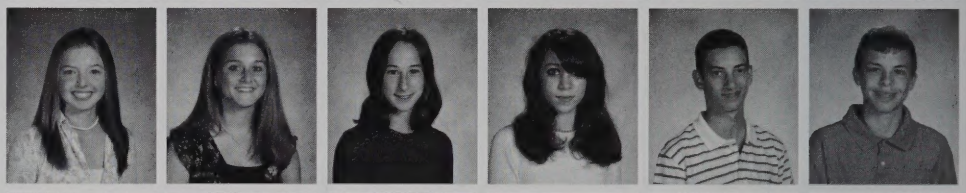

John Doherty
Kevin Doherty
James Donaher
Brandon Donovan
Lauren Doty
Joseph Drinkwater

Anna Dubois
Philip Dubois
Danielle Dupre
Jonathan Dupuy
Steven Eicher
William Eicher

Sarah Ekstrom
Anwar El-Husayni
Joy Eldoueihi
David Esteves
Rachel Esteves
Nicole Esty

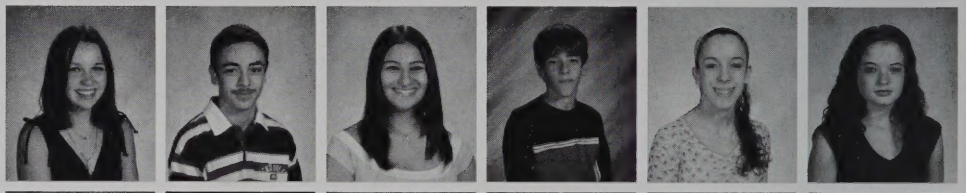

Courtney Fagan
Andrew Fellini
Eric Flaman
Brenna Foley
Christopher Foley
Siobhan Foley

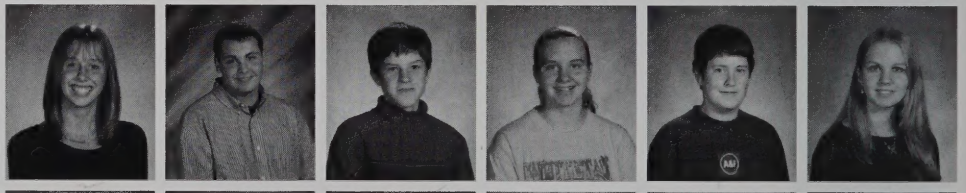

Stephen Fortin
Thomas Fraser
Mitchell Gambon
Raymond Gentile
Christopher Giampietro
Alicia Girouard

Ryan Glynn
Courtney Gouthro
Molly Gouthro
Kristina Gromada
Donald Gross
Christopher Groves

Freshman

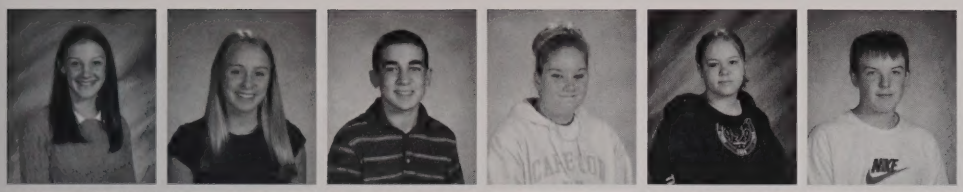

Jessica Guisti
Jessica Gulla
Zachary Hagopian
Adriana Hand
Katie Harevich
Patrick Harris

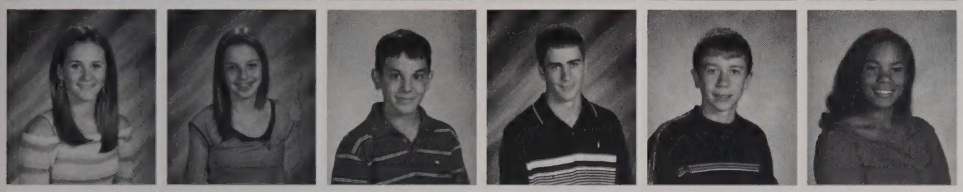

Danielle Hatch
Christina Haynes
Kenneth Hede
William Hickey
Michael Higgins
Adriana Hoffmann

Kasia Hollins
Daniel Horgan
Russell Hoyt
Marisa Hurst
Christopher Hutchinson
Barbara Jedele

Hilary Johansen
Brooke Johnson
Christopher Johnson
Lauren Johnson
Meghan Johnson
Ryan Johnson

Robert Josie
Alison Kelly
Katherine Kiewlicz
Alexandra Kimball
Eric Kinch
Brendan Kneeland

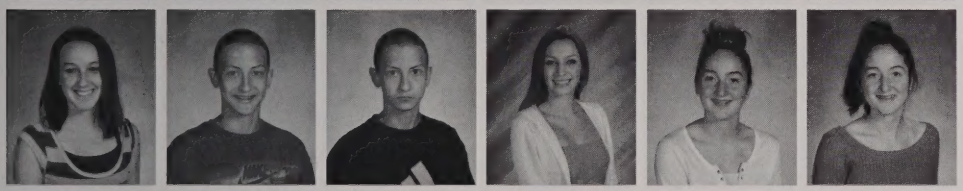

Lisa Knobel
Matthew Kolodziejczak
Thomas Kolodziejczak
Angela Kulbok
Jennifer Lamperti
Jessica Lamperti

Krista Langley
Nicholas Laroche
Staphany Larsen
Monique Lategan
Alicia Lavita
Khadija Layne

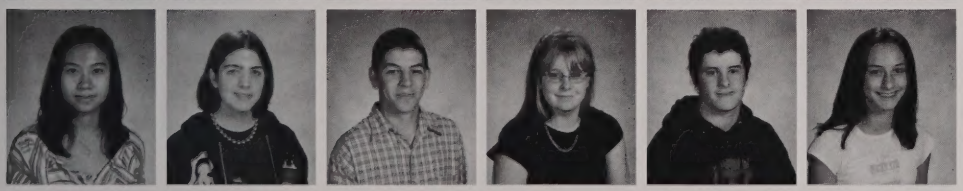

Jeanine Trinh Le
Nathan Leblanc
Anthony Lemieux
Liane Lennon
Ryan Leppo
Jessica Lewis

Anthony Liapis
William Ling
Matthew Long
Emilie Lowell
Angela Lowry
Hannah Lull

Freshman

Maeve Lyons
Andrew MacKenzie
Michael MacKenzie
William Major
Christopher Malley
Nicole Mangano

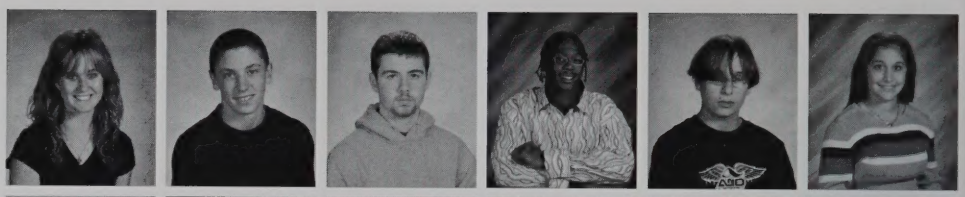

Amber Manning
Michael Mansfield
Matthew Marcinkowski
Christina Martin
Leanne Martin
Michelle May

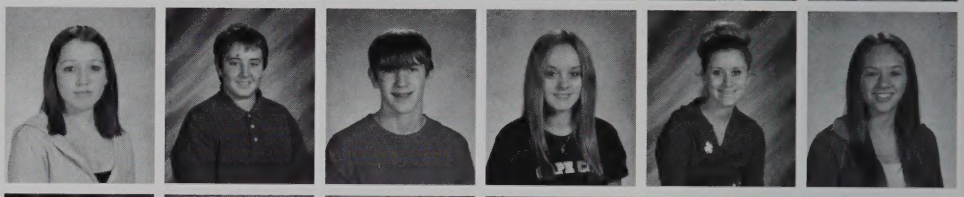

Nicole McAvoy
Patrick McCabe
Robert McCarthy
Brittany McLean
Lori McMahon
Sean McNamara

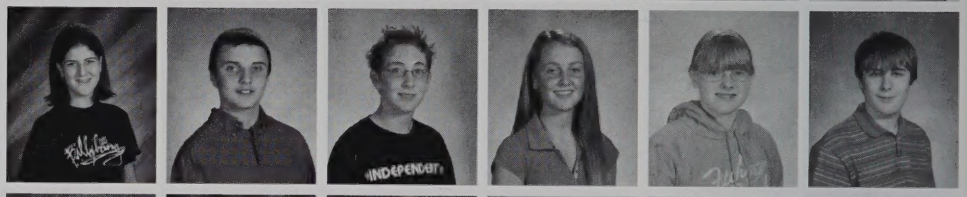

Daniel Melzar
Krista Meyer
Jonathan Meyers
Cristina Michetti
Lindsay Milster
Paul Misuraca

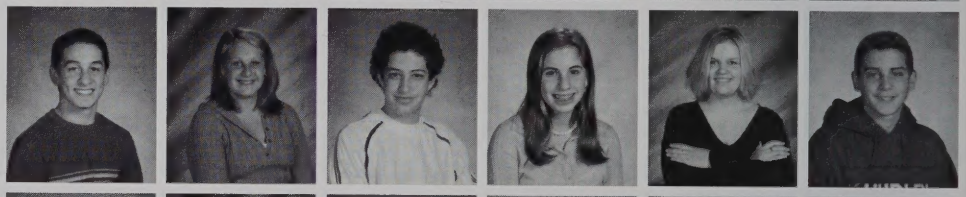

Julie Moise
Allyson Moran
Anthony Mortali
Mikaela Motyka
Sarah Moynihan
Shannon Mulhern

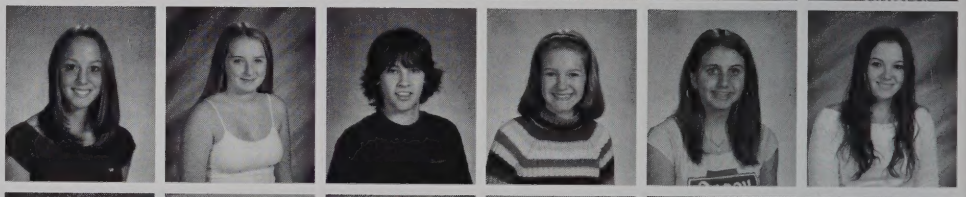

Heidi Munro
Ann Murphy
Luke Murphy
Matthew Murphy
Steven Murray
Joseph Muse

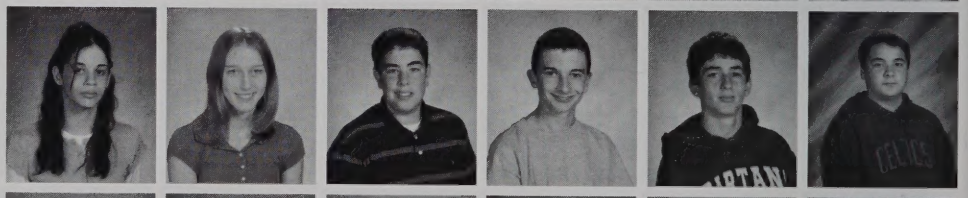

Kenneth Muti
Matthew Myers
Alex Nannicelli
Gregory Nash
Erick Nelson
Christopher Nunes

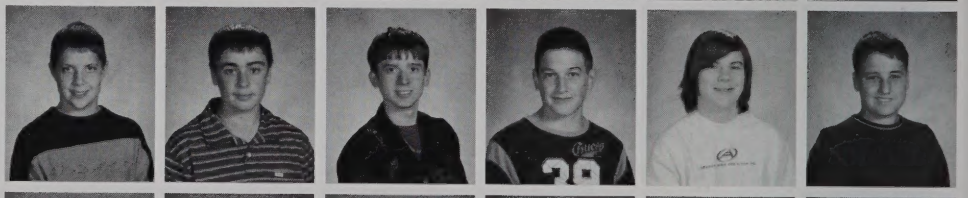

Brian O'Driscoll
Alice Obar
Ryan Ollis
Brian Orecchio
Paul Orecchio
Brittany Ouellette

Daniel Panciocco
Nicole Panciocco
Jessica Papirio
Giancarlo Paredes
Lissandra Paredes
Michael Parrino

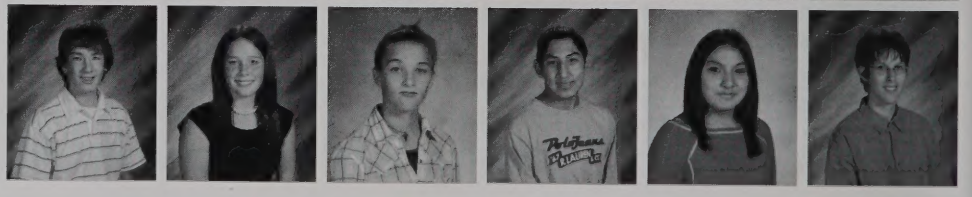

Freshman

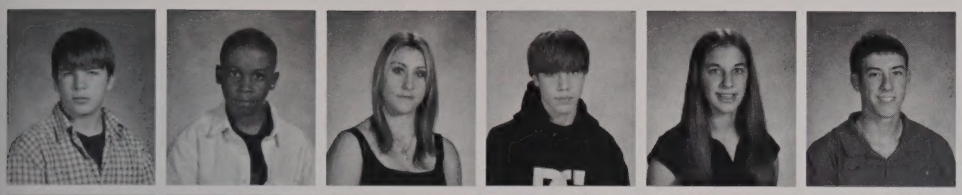

Ryan Pelletier
Shawn Peters
Adriana Petrillo
Corey Pitts
Devon Powers
Kevin Quealy

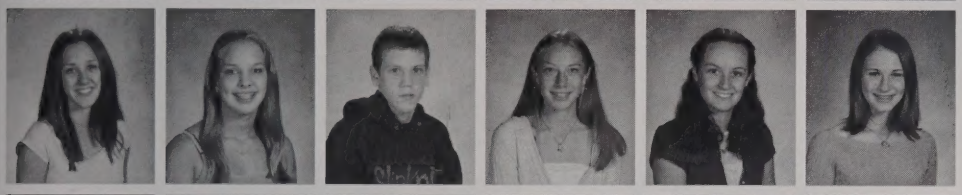

Deirdre Quinn
Ashley Remaley
Michael Richardson
Elizabeth Rockwood
Samantha Rockwood
Mary Rosenman

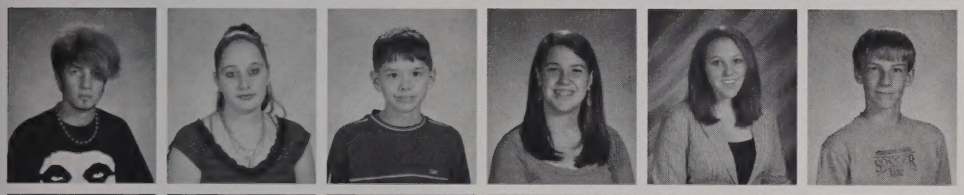

Jonathan Rossetti
Jennifer Rounds
Andrew Rukstalis
Jaime Russell
Danielle Sandahl
Michael Sanfilippo

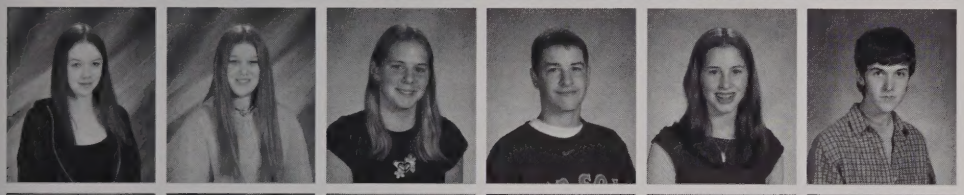

Kerry Schoolcraft
Jennifer Shankman
Amelia Shea
Brian Shone
Olivia Siteman
Bryan Smith

Haley Smith
Ashley Sooklal
Joanna Staley
Caroline Stedman
Jenna Sullivan
Kady Sullivan

John Swanson
Mary Tetreault
Alexandra Theodore
Melissa Theodore
Derek Thibault
Connor Thornton

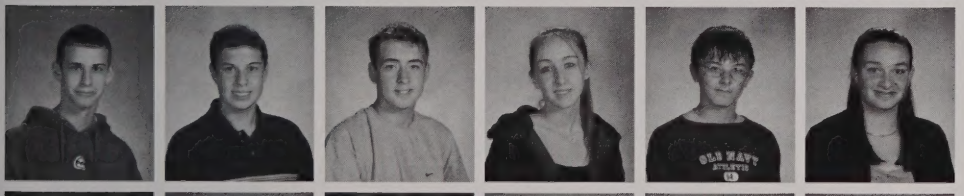

Justin Tibbert
Robert Tobin
Dennis Tower
Christina Troiano
Matthew Turner
Kristen Valentino

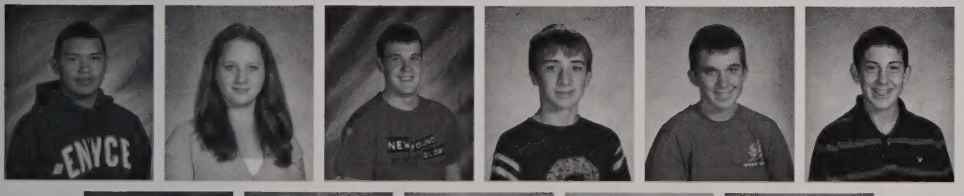

Joseph Valverde-Munoz
Leah Waitekus
Jeffrey Walker
Brian Watson
Scott Weeden
Alexander Welch

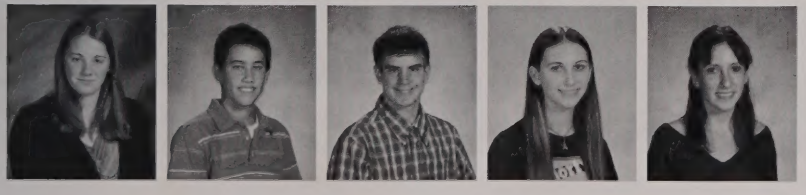

Kimberly Wenzel
Jonathan Whitmore
Ryan Whittemore
Marisa Young
Kayla Zappi

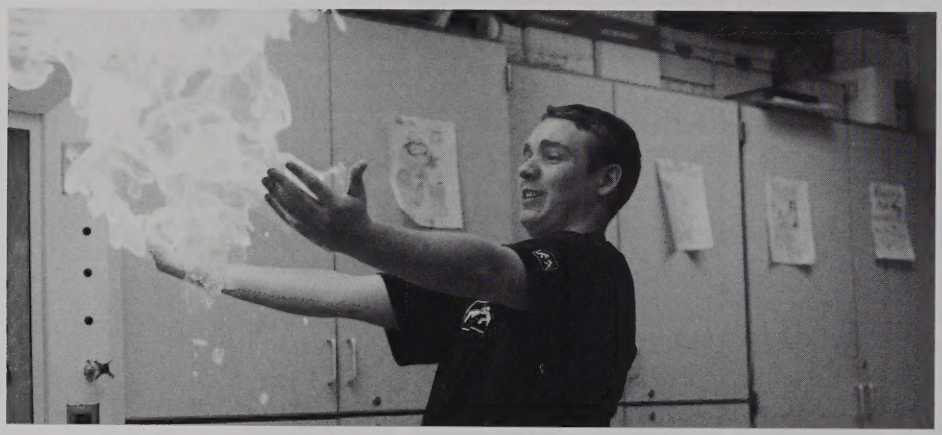

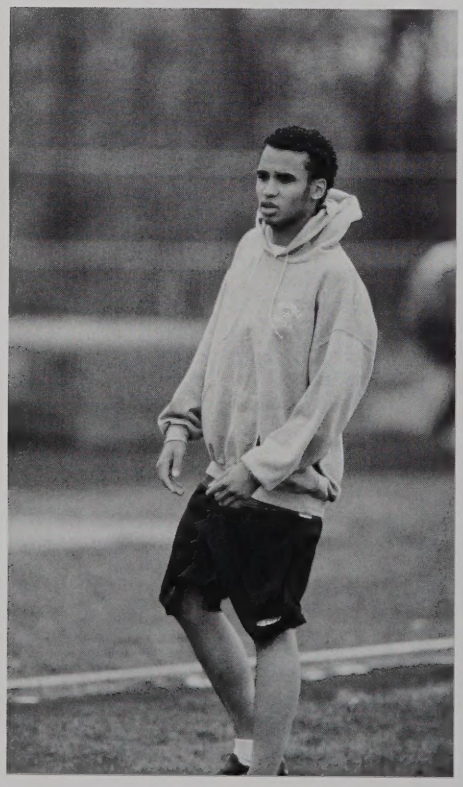

2004-2005 Faculty & Staff

Teachers, Mentors, Friends, Coaches, Confidants

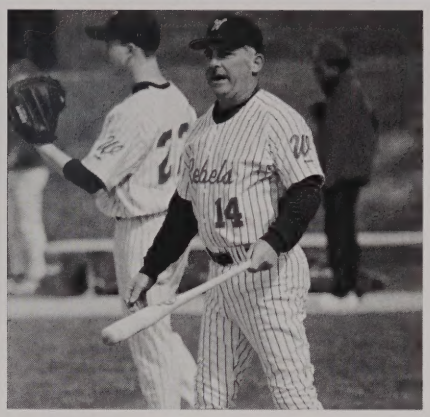

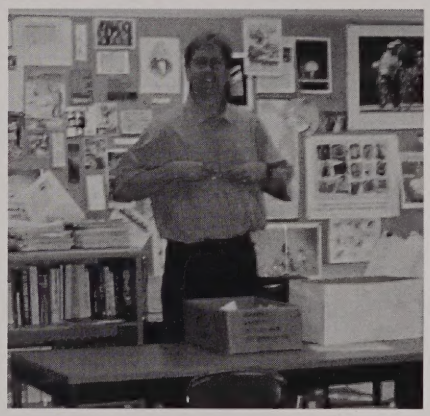

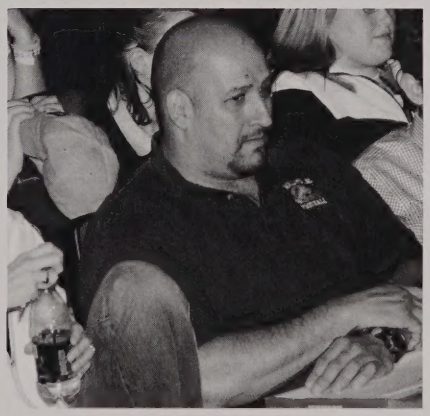

The Faculty and Staff takes great pride in the relationships that each member fosters with that of the student body.

Walpole High Faculty & Staff 2004-2005

Dr. Frank Sambuceti, Principal

Mr. Richard Cantrell, Ass't Principal

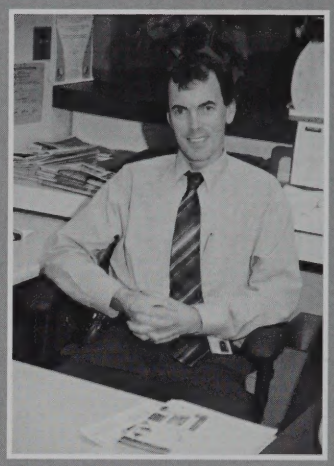

Mr. Stephen Imbusch, Ass't Principal

Mrs. Kathleen Wiggin, Secretary

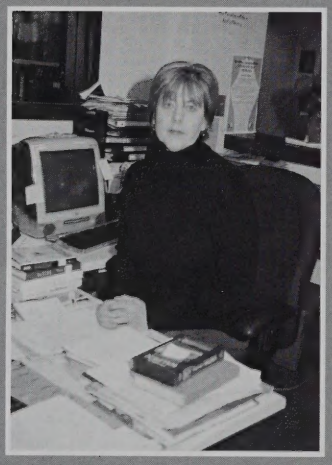

Mrs. Janet Ferrara, Secretary

Mrs. Betty Nashawaty, School Nurse

Mrs. Joan Craib, Attendance

Mrs. Marianne McCann, Attendanc

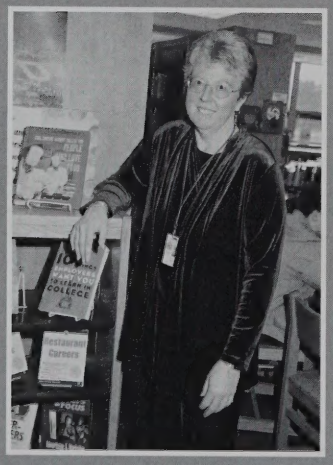

Ms. Diane Barr, Guidance Director

Ms. Jennifer Martin, Counselor

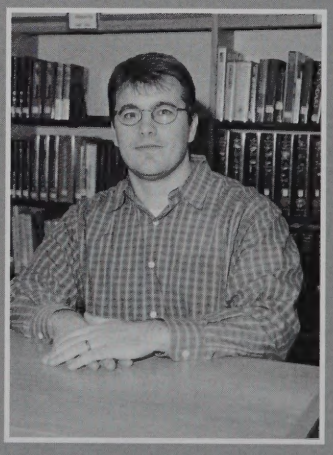

Mr. P.J. O'Toole, Counselor

Ms. Allison Rohnert, Counselor

Faculty & Staff 2004-2005

Mrs. Gail Cunnane, Guid. Secretary

Ms. Diana Hampe, Art Dept. Head

Ms. Brooke Butler, Art

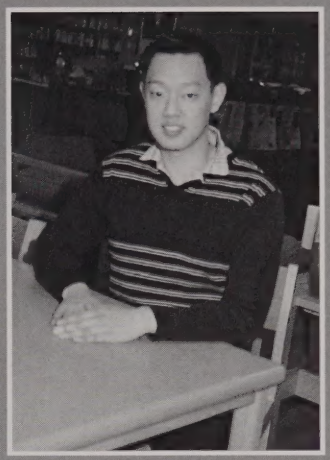

Mr. Richard Kim, Art

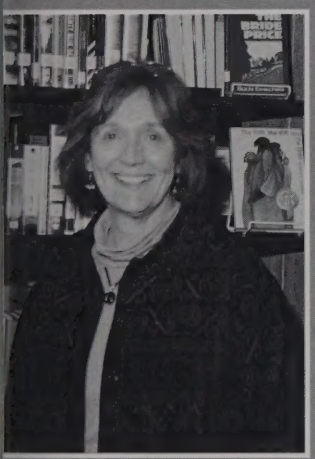

Ms. Maureen Kunz, English Dept. Head

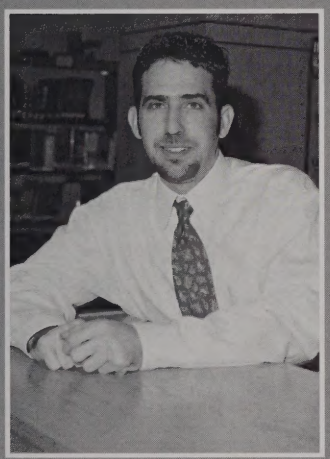

Mr. Michael Alan, English

Ms. Christine Archembault, English

Ms. Lauren Culliton, English

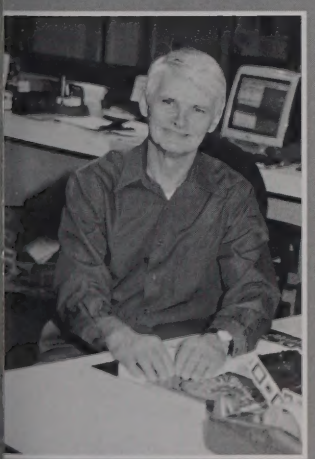

Dr. Kevin Farrell, English

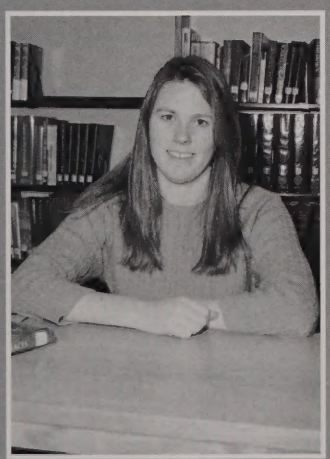

Ms. Mckenzie Gould, English

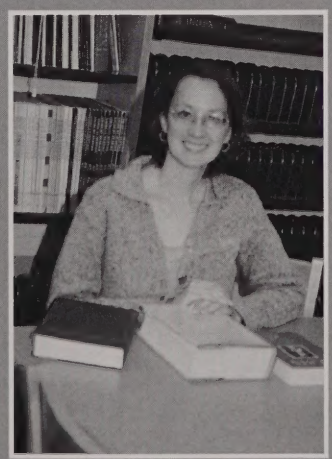

Ms. Lisa Linden, English

Mrs. Beth Sullivan, English

Faculty & Staff 2004-2005

Ms. Lorna Tomek, English

Mr. George Watson
Foreign Language Dept. Head

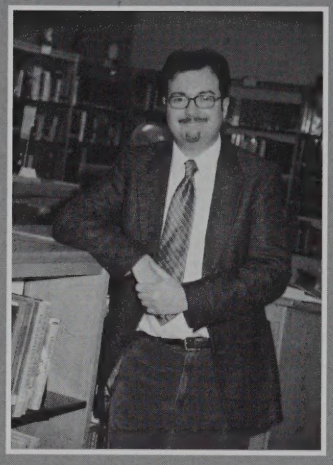

Mr. Gabriel Bakale, Languages

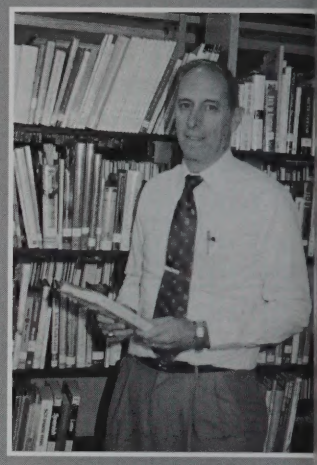

Mr. Jim Capone, Languages

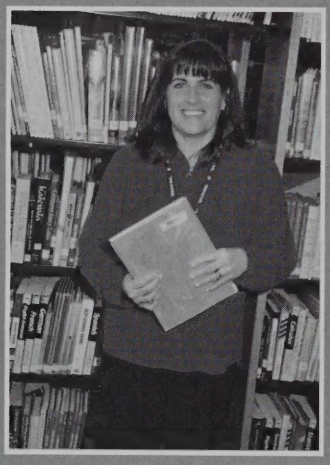

Mrs. Kathy Frattasio, Languages

Ms. Kate McCorry, Languages

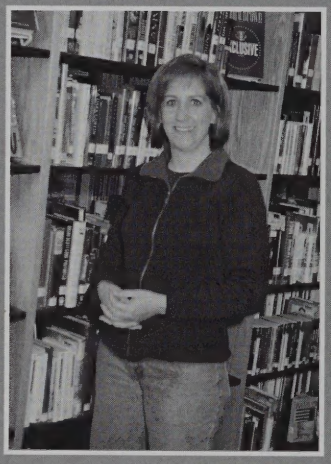

Ms. Lisa Osborne, Languages

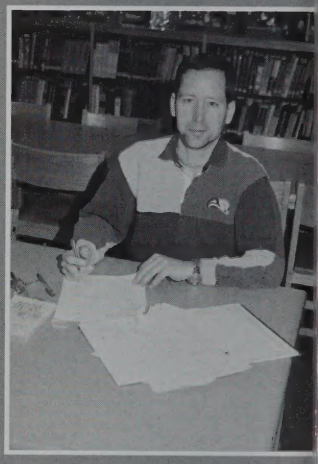

Mr. Carl Ploss, Languages

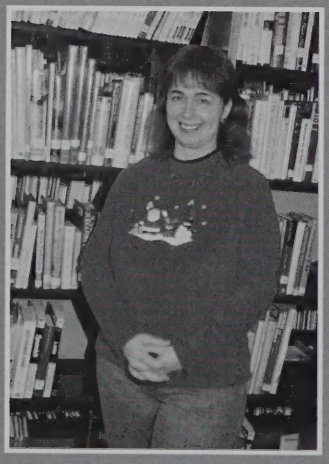

Ms. Joanne Sprague, Languages

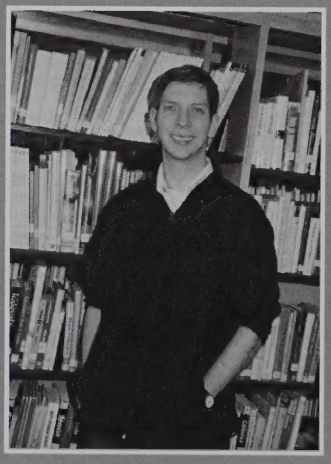

Mr. Richard Sturges, Languages

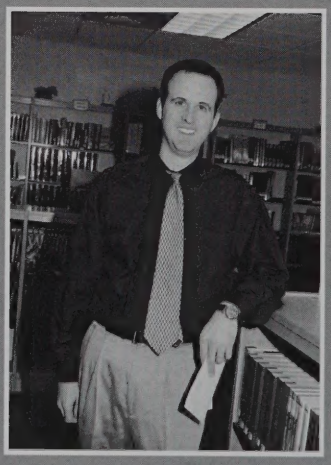

Mr. Steven Ouellete
Math Department Head

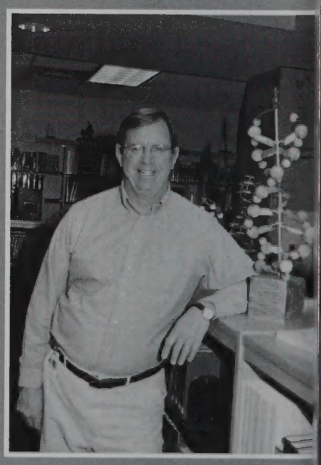

Mr. Burt Cady, Math

Faculty & Staff 2004-2005

Ms. Monica Friar, Math

Ms. Caitlin Graham, Math

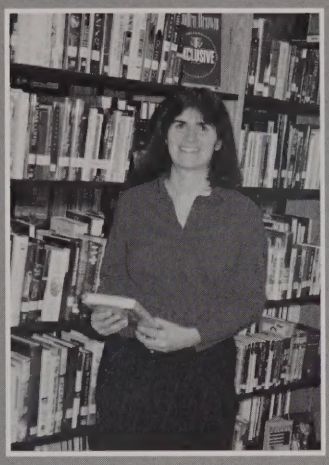

Ms. Kathleen Milne, Math

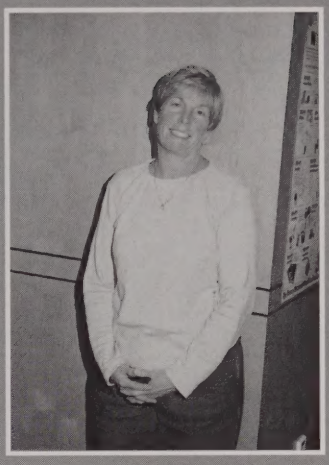

Ms. Lisa Pearson, Math

Mrs. Meme O'Malley
Science Department Head

Mr. Edward Leitz, Science

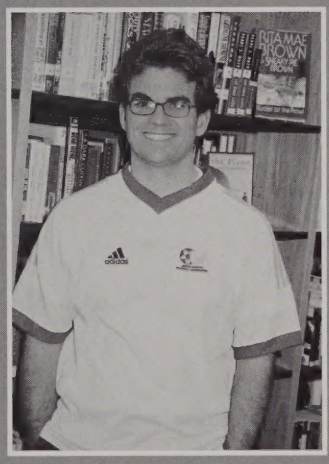

Mr. J.T. Miller, Science

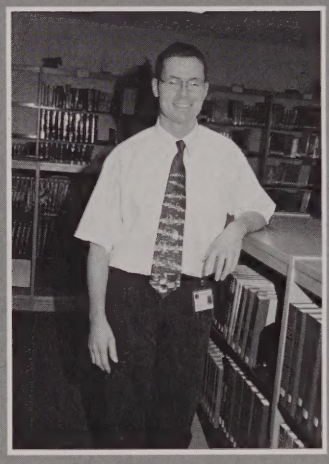

Mr. Dan Mullaney, Science

Mr. William O'Malley, Science

Mrs. Elizabeth Salenik-Raccuia

Ms. Tiffany Rhodes, Science

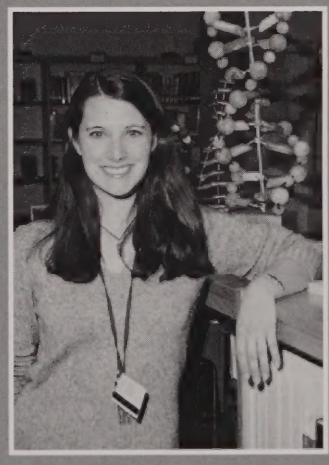

Ms. Lara Walleston, Science

Faculty & Staff 2004-2005

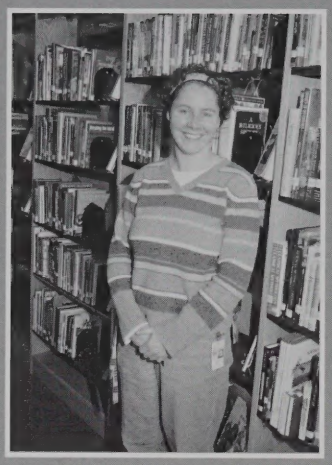

Ms. Sue Wick, Science

Mr. Thomas Morris
Social Studies Dept. Head

Ms. Lee Barnum, S.S.

Mr. Jim Erker, S.S
Athletic Director

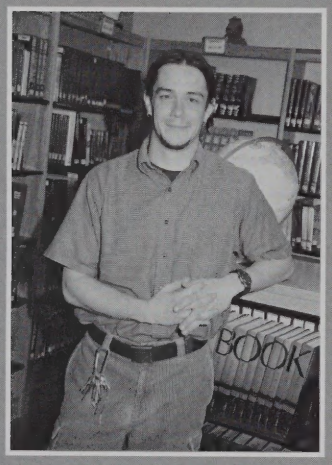

Mr. Tim Giblin, S.S.

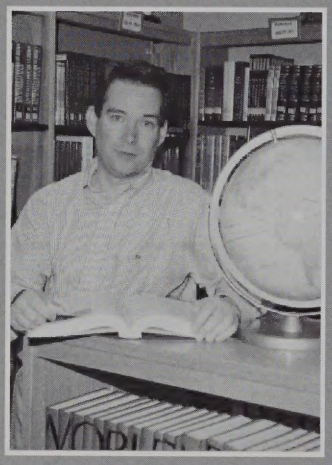

Mr. Steven Gibson, S.S.

Ms. Patricia King, S.S.

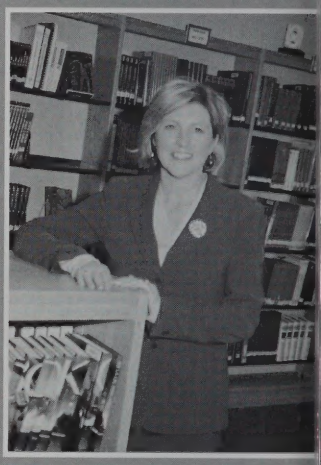

Ms. Karen Sullivan, S.S.

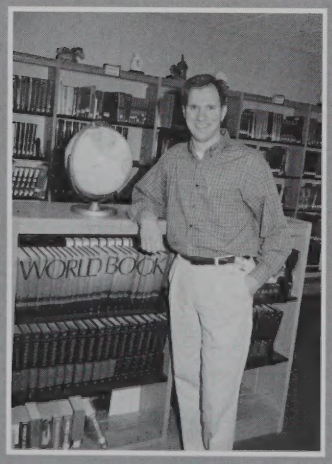

Mr. Jeffrey Szymanski, S.S.

Mr. John Neubauer
Unified Arts Department Chair

Mr. Joe Braccini, Business

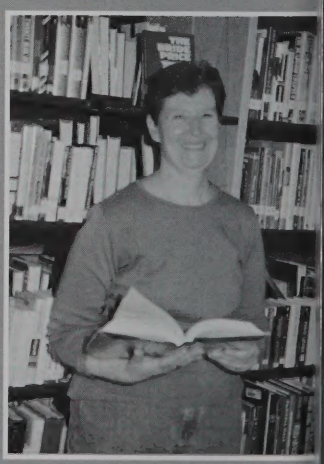

Ms. Suzanne Puricelli, Business

Faculty & Staff 2004-2005

Ms. Bev Bucklin
Consumer and Family Studies

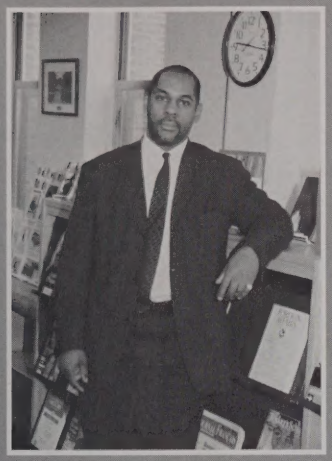

Mr. Adrian Munoz-Bennett
METCO Coordinator

Ms. Mary Burns, METCO

Ms. Deborah Jordan, Media

Ms. Joanne Freeley, Media

Ms. Karen Connors, Media

Ms. Carol Peck
Special Education Department Chair

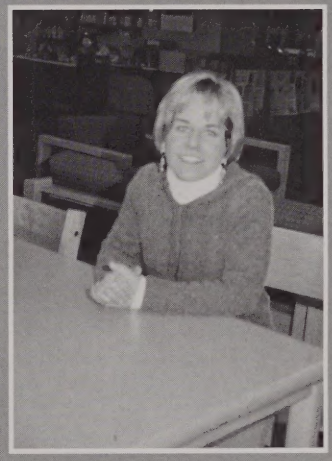

Ms. Karen Baumgartner, Spec. Ed.

Ms. Kathryn Colvario, Spec. Ed.

Ms. Marie Doherty
Adjustment Counselor

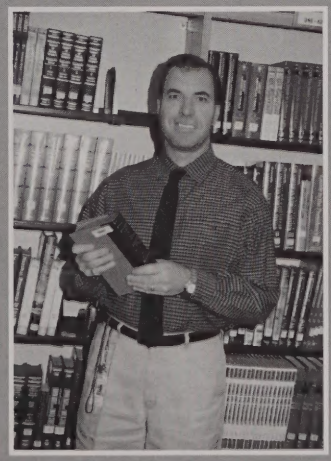

Mr. Charles Ferro
School Psychologist

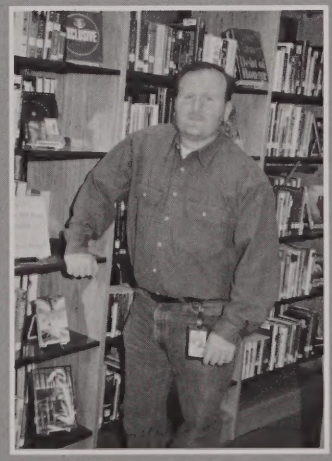

Mr. Mark Miller, Spec. Ed.

Faculty & Staff 2004-2005

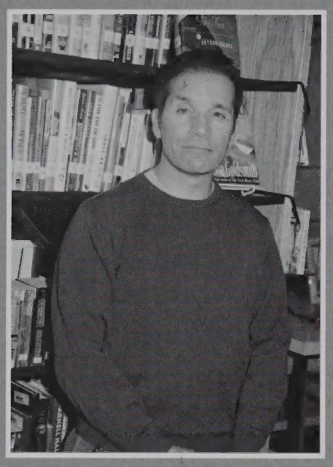

Mr. Steve Perry, Spec. Ed.

Ms. Nancy Quann, Aide

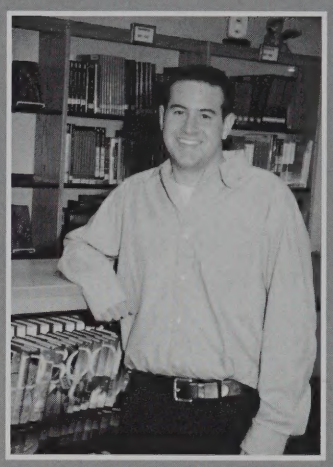

Mr. Chris Tillona, Aide

Ms. Gail Plank, Aide

Ms. Bonnie Lichter, Aide

Ms. Annemarie McCrave, Aide

Ms. Colleen McCrave, Aide

Ms. Corinne Armstrong, Aide

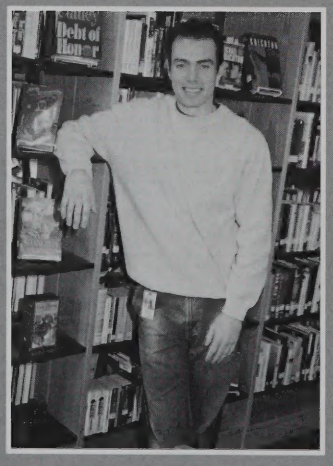

Mr. Chris Warnet, Aide

Ms. Brenda Facara, Aide

Ms. Mary Ellen Walsh

Ms. Colleen Cosgrove, Aide

Faculty & Staff 2004-2005

Ms. Rebecca Harrold-DaSilva, Music

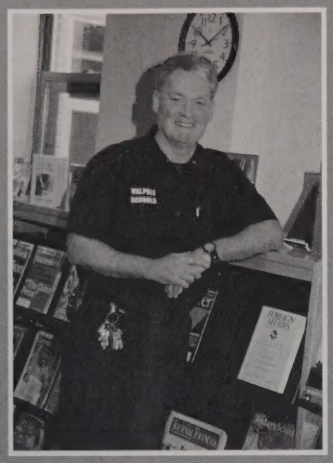

Mr. Al Brown, Head Custodian

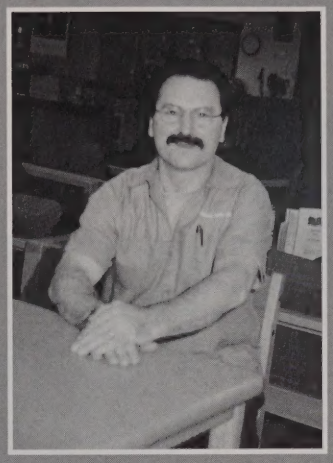

Mr. Vito Gugliotta, Custodian

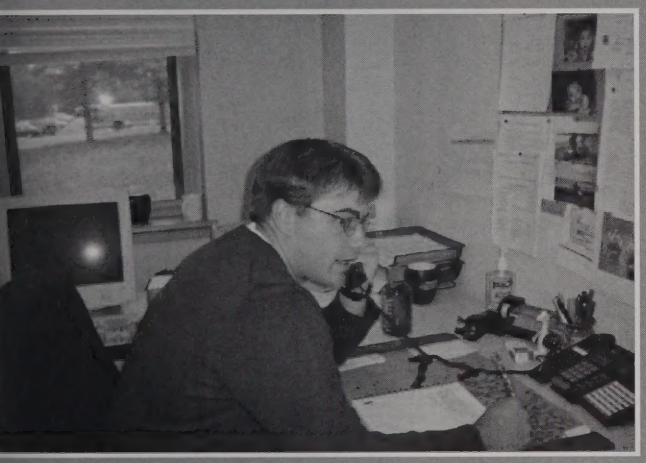

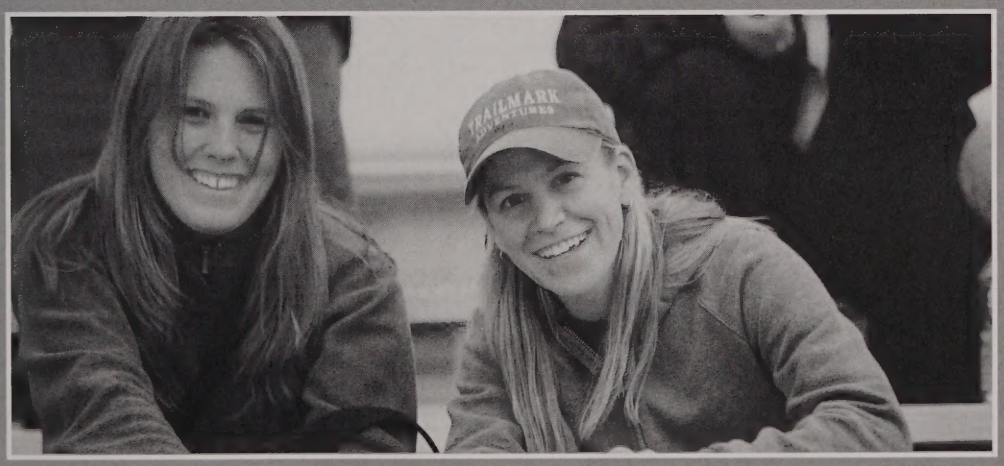

Favorite Teacher

Mr. Waisgerber & Mrs. K. Sullivan

Most Fatherly/Motherly

Coach Tompkins & Ms. Salenik

Done Most for Class

Mr. Mullaney & Mrs. Hampe

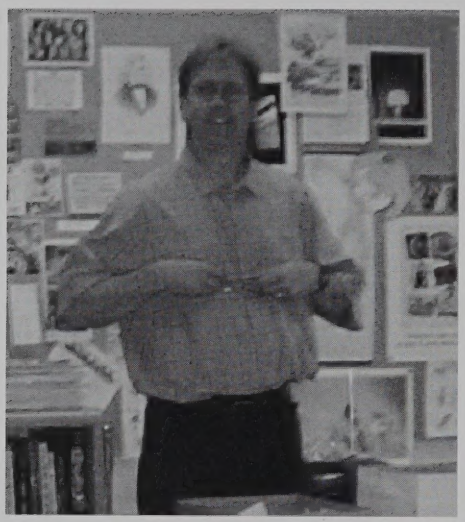

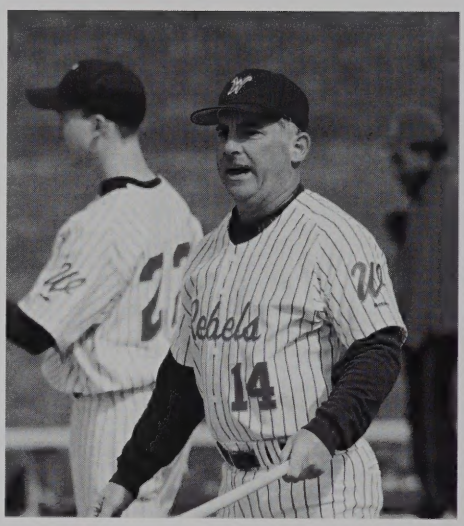

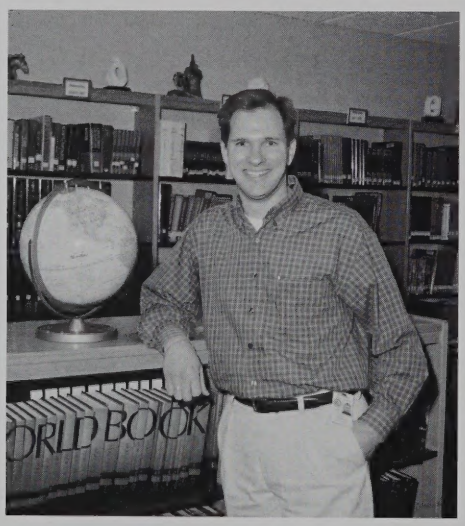

Learned Most From

Mr. Szymanski & Mrs. Kunz

Gives the Most Homework

Mr. Weikel & Mrs. Milne

Most Likely to host a Late Night Talk Show

Mr. Alan & Ms. Culliton

2005 Faculty Superlatives

The Senior Class took a moment to identify some of their favorite teachers and characteristics of those!

Most Likely to Win Jeopardy

Mr. Giblin & Ms. King

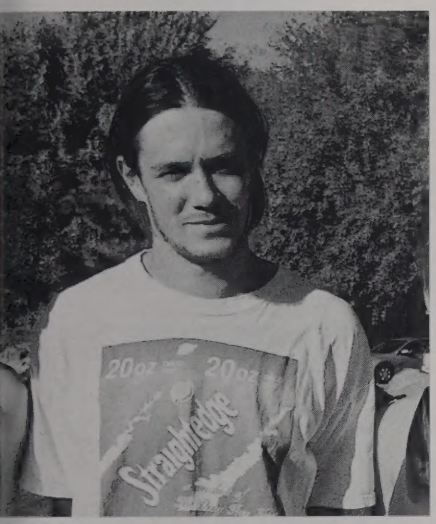

Most Individualistic

Mr. Miller & Ms. Butler

Funniest

Mr. Jean & Mrs. Osborne

Most Likely to go off on a Tangent

Mr. Braccini & Sra. Sprague

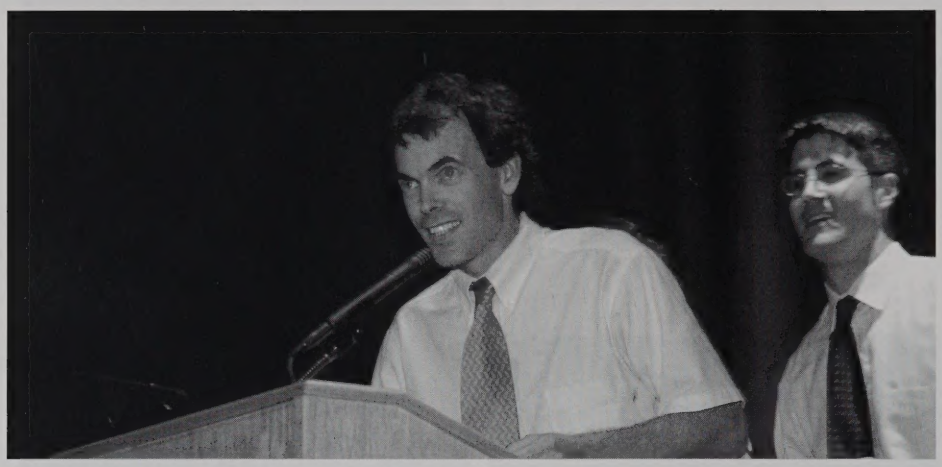

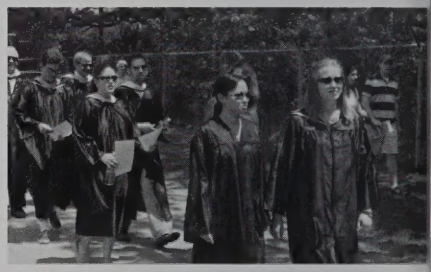

Alaska

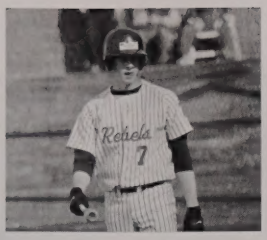

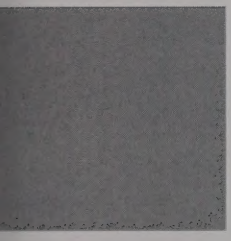

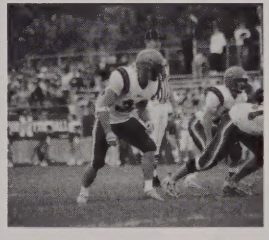

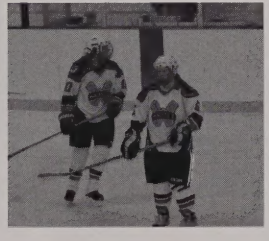

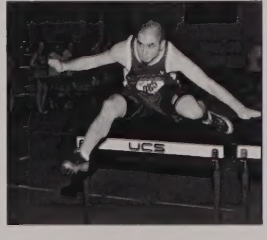

REBEL ATHLETICS

The Rebels played many tough teams this season, including Weymouth, Wellesley, and Newton North, resulting in many close losses and a few exciting wins.

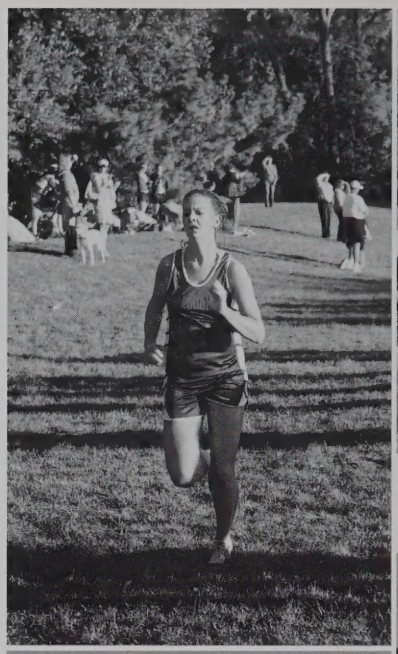

Young Runners Look Strong

Coach Giblin with the superior leadership of Senior Captains Shannon Barry and Kaitlyn Quealy led a strong squad of underclassmen this year. The captains were great influences on such a young team, both being dedicated to their sport.

Although Barry and Quealy will be lost to graduation, Coach Giblin beleives that with a strong core of underclass runners, the lady rebels will be a force to be reckoned with in the future.

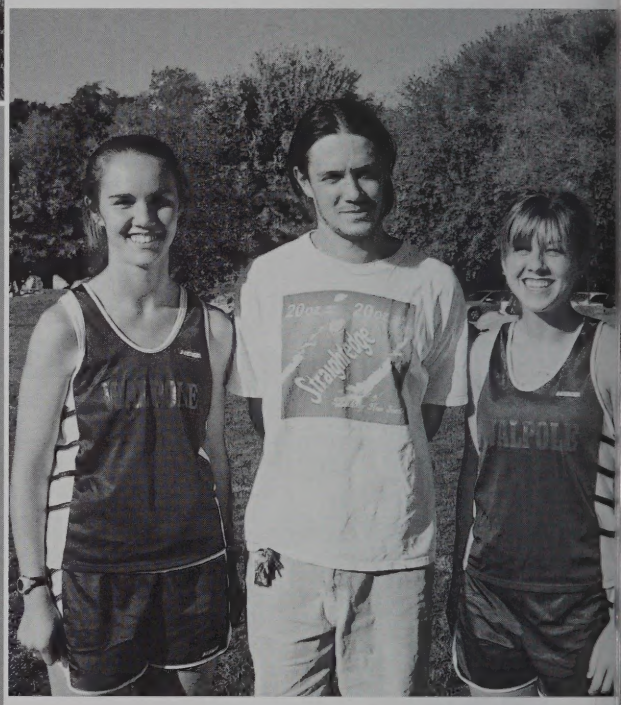

2004 Girls Cross Country

Even though the Rebels did not finish with a winning record, they made a number of personal accomplishments. With Senior Captains Shannon Barry and Kaitlyn Quealy, and standout underclassmen, like Nicole Eckart, Brianne McDonough, Katie McMullen, and Rachel Brevich, the Rebels were able to make a number of personal bests throughout the season.

Coach Giblin and Captains Shannon Barry & Kaitlyn Quealy
Barry and Quealy, along with their teammates, "have contributed in gaining points for the team and placing in the top seven, and they all manage to push each other for personal bests," said Coach Giblin.

2004 Opponents

Braintree
Weymouth
Dedham
Natick
Norwood
Brookline
Wellesley at Newton
Needham at Milton
Milton
Framingham
BSC Meet at Milton
EMASS Div. 3 State Meet

This was the touted five's final year together before the seniors graduate, so they tried to get the most out of every meet.

This season, the team's biggest challenge was finding a way to ups the top teams in the Bay State League: Brookline, Newton North, a Wellesley. The Rebels gave it their all and came away with gre times and spots.

Boys Cross Country

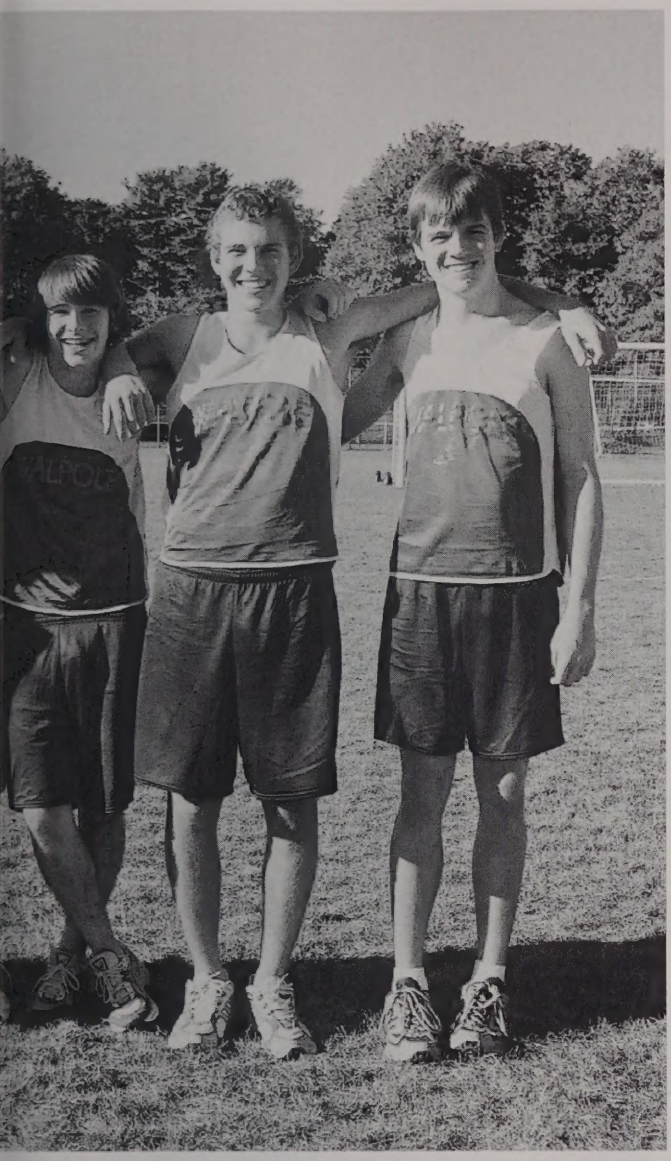

Seniors

Doug Lawson

Phil Gingras

Ryan Norton

The Boys' Cross Country team had a great season, winning many meets and achieving a number of personal bests.

Coach Giblin noted that "the personal improvements of each individual runner have translated into wins for the team."

he top five spots on the team were once again filled by seniors Doug awson, Ryan Norton, Phil Gingras, and juniors Joe Crehan and Mike Zampi. long with sophomore Adam Scipione, the Rebels were able to both win merous tough meets and decrease each individual's time.

	Us	Them
Braintree	16	46
Weymouth	38	19
Dedham	24	35
Natick	24	31
Norwood	19	36
Brookline	31	26
Wellesley	50	15
Needham	24	31
Milton	26	29
Framinham		L
BSC Meet	5th	5th
EMASS Div. 3	place	9th
State Meet		

Walpole had the best team in years. Their record only partly reflects how far the runners have come in the past few years.

Rachel Murray dribbles the ball up the field.

Lauren Hartnett gets the ball away from a player on the opposing team.

Senior Val Cook rushes past a defender to get to the ball.

Senior Laura O'Brien gets the ball from a defender.

2004 Field Hockey

The Walpole Porkers once again reclaim their title as the State Champions!

The WHS Field Hockey team claimed the State Championship title in a 5-2 victory over Notre Dame Academy Rebels of Worchester. Senior Captain Lauren Hartnett made 3 goals in the game.

The Porkers finished with a nearly perfect record of 17-1. The 2004 State Championship title is the seventh won since 1994, once again giving Walpole precedence over Division 1 Field Hockey.

Captains Bonnie Shea, Tricia McCormick, and Lauren Hartnett pose with Coach Murphy. The three senior captains played a big role in the recapturing of the state title.

2004 Results

	Us	Them
Framingham	10	0
Milton	8	0
Dedham	5	3
Braintree	11	0
Natick	5	1
Newton	6	0
Norwood	3	0
Wellesley	8	0
Brookline	10	1
Milton	4	0
Weston	4	0
Bellingham	4	1
Dedham	1	1
Needham	2	2
Notre Dame	3	0
Natick	10	2
Norwood	3	1
Wellesley	9	1
		1
Tourney	5	1
Barstable	3	0
Norwood	2	1
Duxbury	3	0
Falmouth	3	2
Reading	5	2
Notre Dame		2

2004 Bay State League Champions

Laura O'Brien runs the ball up the field.

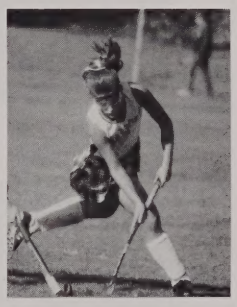

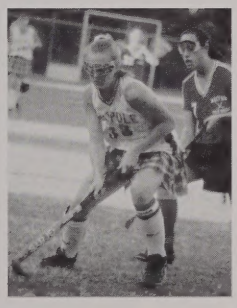

Captain Lauren Hartnett goes for another goal.

Lauren Hartnett braids Kerianne Murphy's hair to get ready for a big game.

"'Never surrender' was echoed throughout the locker room," said senior Robert Foley. Captain Matt Savini added, "this is our season."

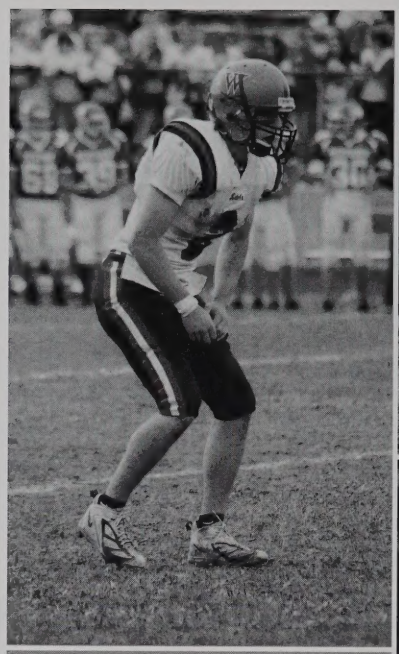

Rebels show their prowess on the field!

The Rebels had a very memorable season, fulfilling their goal by playing in the Superbowl and winning the league title. The team was able to start out their season with an exciting game under the lights for the first time.

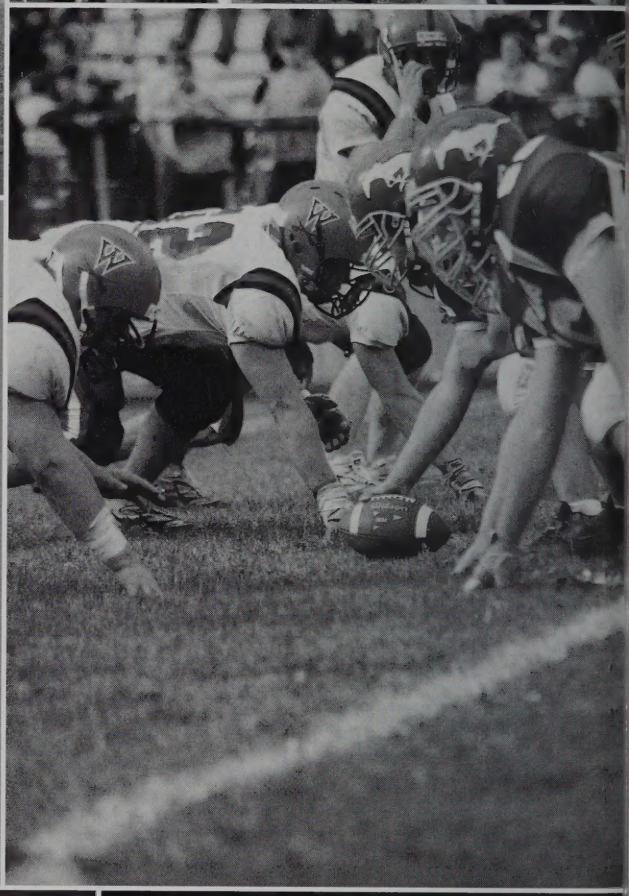

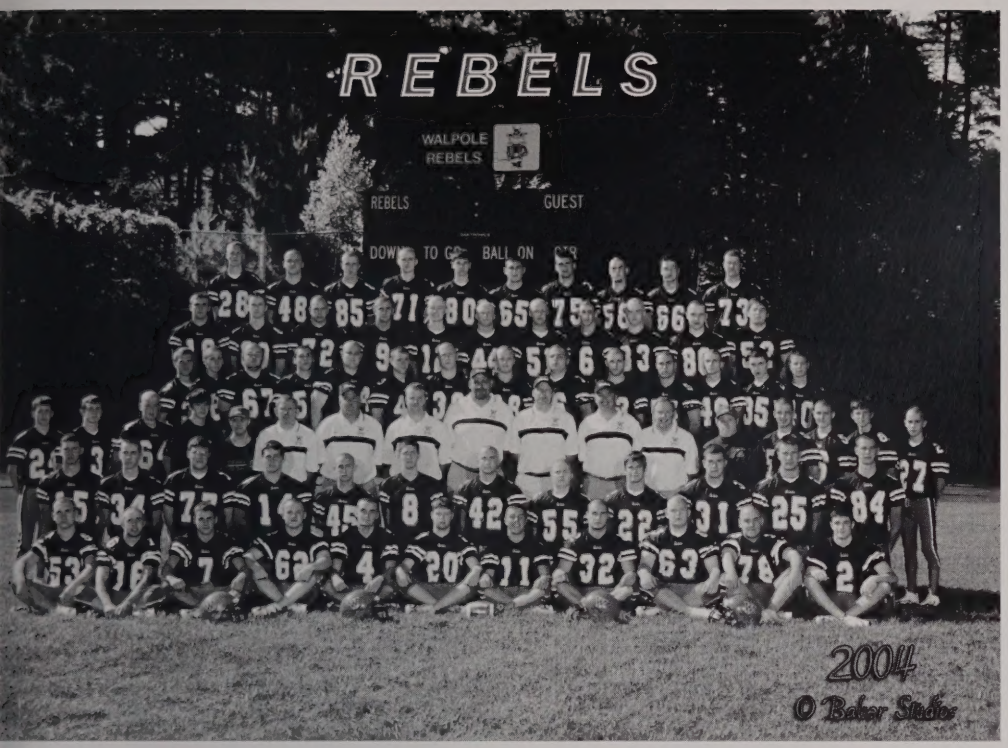

Rebel Football

The Rebels once again proved themselves in the Bay State League by remaining league champs! A run at the Superbowl was unfortunately cut short by Mansfield, but the Rebels did not go down without a fight. Coach Villa is optimistic about the future of the football program.

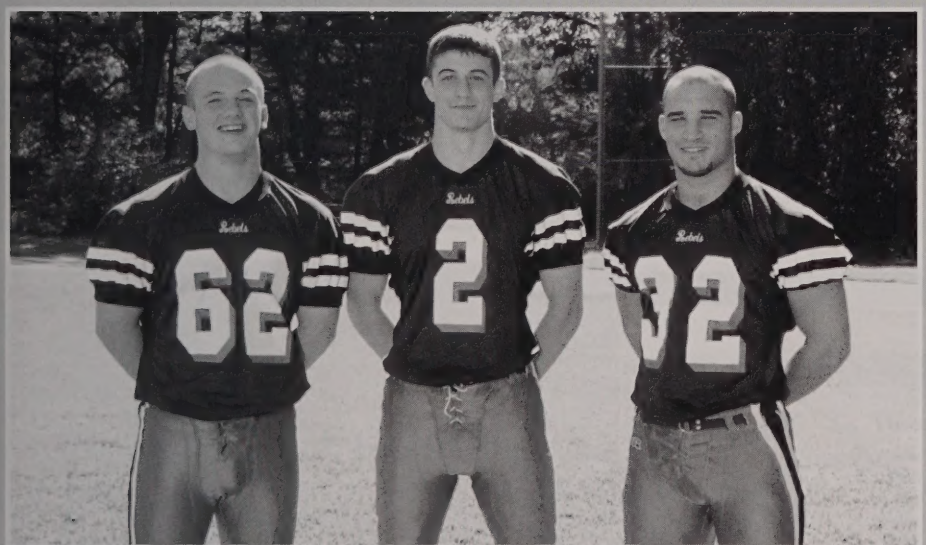

Captains
The Rebel Football team was led by the talented trio of Matt Savini, Jared Zanello and Jeff Cuqua.

Right
2004 Rebel Soccer Team

An injury plagued season led the lady rebels to a very shaky season. Although their record may not have been a winning one, the numbers to do not peak for themselves. The lady Rebels were considered to be one of the toughest competitors in the Bay State League. The team always played to the finish regardless of the score. The team did not make the state tournament this year, but there are high hopes for next season.

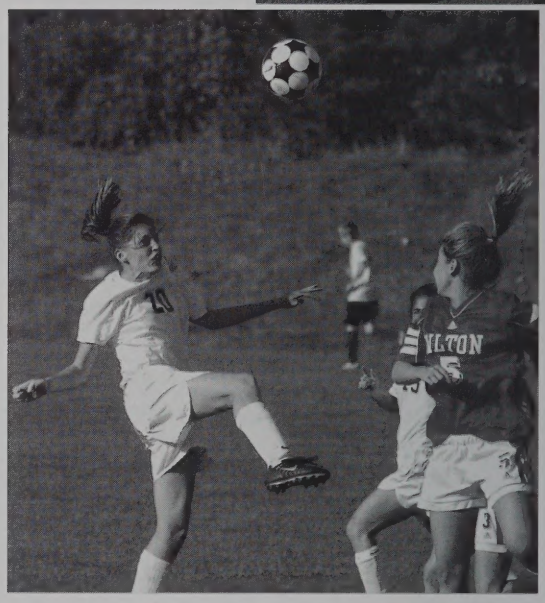

Senior Olivia Bethoney sending the ball flying.

	Us	Them
Framingham	**1**	**7**
Milton	**1**	**1**
Dedham	**0**	**2**
Braintree	**1**	**5**
Natick	**2**	**2**
Newton	**0**	**0**
Norwood	**0**	**1**
Wellsley	**2**	**3**
Brookline	**0**	**1**

The Rebel Defenders help make a great save against the opponent.

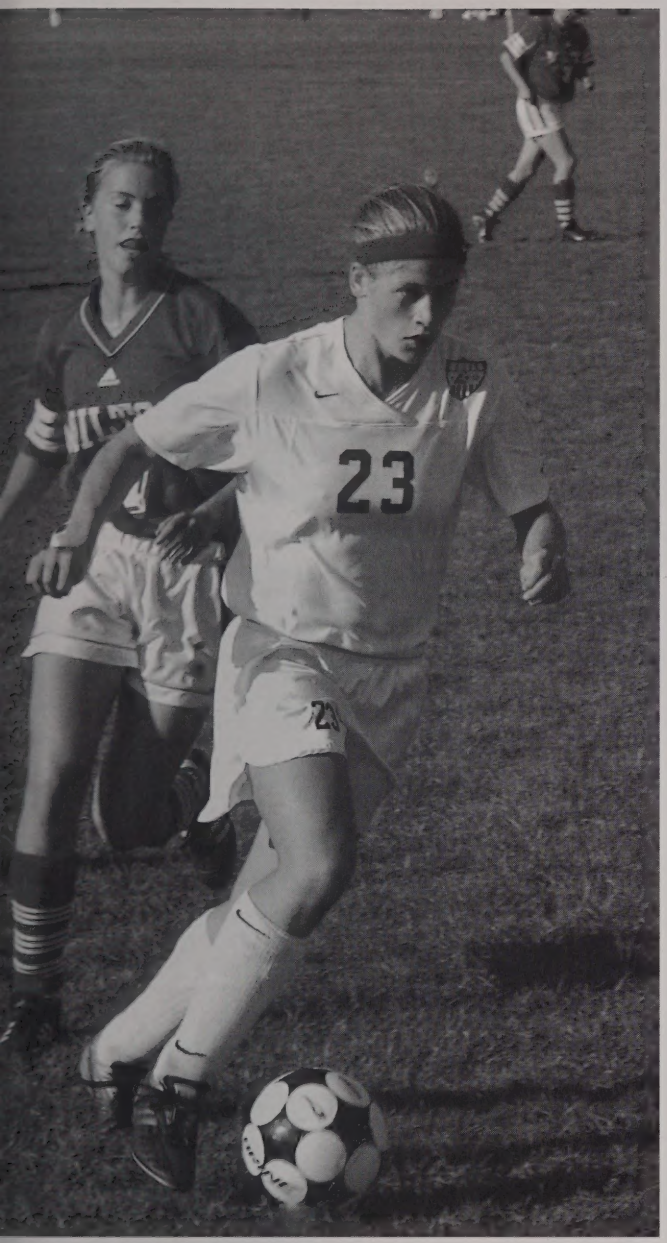

Rebel Soccer

"Never Say Die"

Olivia Bethoney
Julie Cohn
Katrina Dold
Sarah Kiewlicz
Lindsay Ahearn
Michelle Cuddy

Senior Olivia Bethoney
Olivia's position is just one of the spots that Coach Bilodeau will half to fill next year.

Stealman heading after the ball

	Us	Them
Milton	0	1
Dedham	0	2
Needham	2	3
Natick	6	1
Weymouth	2	4
Needham	2	2
Mansfield	2	0
Norwood	3	1
Wellsley	1	4

Rebels battle it out for the ball.

Senior Mike Mutrie

Senior Sean Coveney

Darren Burke receiving the pass.

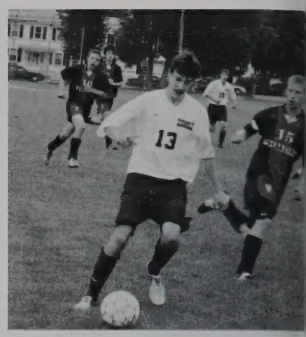

Junior Mike Lipsett

BOYS SOCCER

2004 season has proven to be one of success for the Boys Soccer team.

With such a large group of seniors graduating Coach Delaney will work hard to rebuild next season.

Senior Goalie Mike Susen making one of many of his great saves!

Overall the team performed solidly together in all aspects of the game. The team, led by Captains Chris Lipsett, Jason DuBois and Geoff Kelly, along with the help from fellow seniors Jamel Saibi and Darren Burke, turned into an offensive powerhouse. However it is combined with the powerful defense led by Senior Goalie Mike Susen, Sean Coveney, Chris Joseph, Kevin Butera and Dan Henriksen.

2004 RESULTS

	Us	Them
Framingham	0	1
Bishop Feehan	3	0
Milton	8	0
Dedham	3	0
Braintree	3	1
Natick	1	1
Newton	1	4
Norwood	4	0
Wellsley	1	1
Brookline	2	1
Milton	5	0
Dedham	8	0
Needham	4	1
Weymouth	1	0
Norwood	3	0
Wellsley	2	0
Catholic	3	1
Memorial	3	0
Natick	2	1
Case	2	4
Mansfield		

State Tournament Bound

Rebels used their exceptional dribbling and passing skills to keep the ball away from their opponents. The depth and strenngth of both the team and the bench has afforded the Rebels many opportunities.

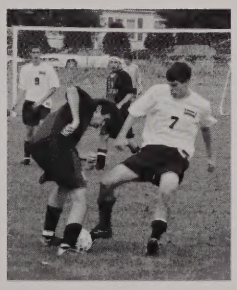

Senior Chris Lipsett works hard to keep the ball away from the defense.

Senior Jeff Coop works to get the ball away from his opponent.

REBEL GOLF

As usual the Rebel golf team proved to be dominant in th Bay State League. Among the many talented golfers, Seniors Mark Metcalf and Junior Chris Holley, stood out as the appointed Captains.

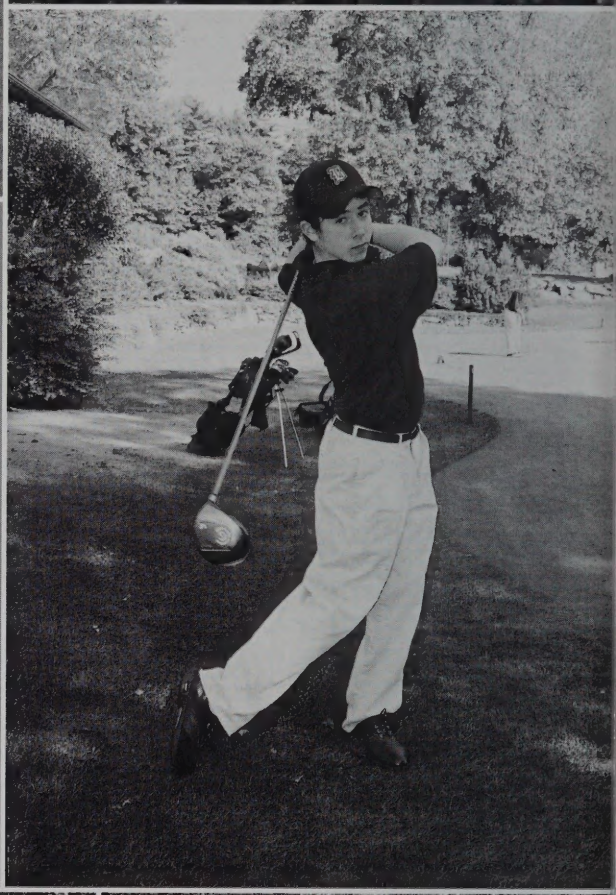

Talented Group of Underclassmen

Fortunately for WHS golf enthusiasts, the team will only lose one of their key players, Metcalf, to graduation this spring. With members still remaining from the tournament squad, Holley, Tom Collins, Matt Mazzola, Mike Kent and Mike Morrissey, we can expect great things from Rebel golfers next season.

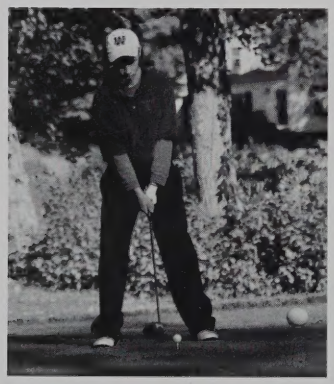

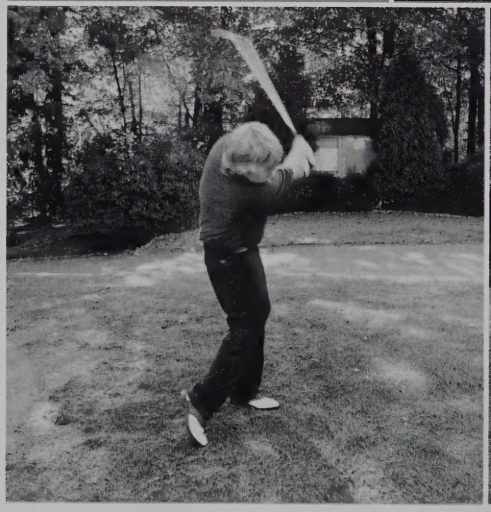

2004 Rebel Golf Team
Captained by Mark Metcalf and Chris Holley

2004 Golf

Having lost in the first round of tournament this year, captains Chris Holley and Tom Collins for 2005 ar looking for a stronger showing from next years team. Thanks to Metcalfs influence, they should do so indeed.

For Par??

2004 Results

	Us
Norwood	**L**
Framingham	**W**
Dedham	**L**
Milton	**W**
Braintree	**W**
Natick	**W**
Newton	**L**
Wellesley	**L**
Brookline	**W**
Needham	**W**
Natick	**W**
Norwood	**W**
Dedham	**W**
Weymouth	**W**
Wellesley	**L**
Milton	**W**
Div. II	**5th**
BSC	**5th**

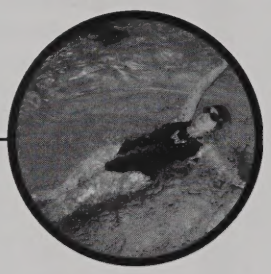

Diving is also a great strength for the Rebels in their meets. Leading the way is junior Kim Richard who has demonstrated her prowess on the board numerous times.

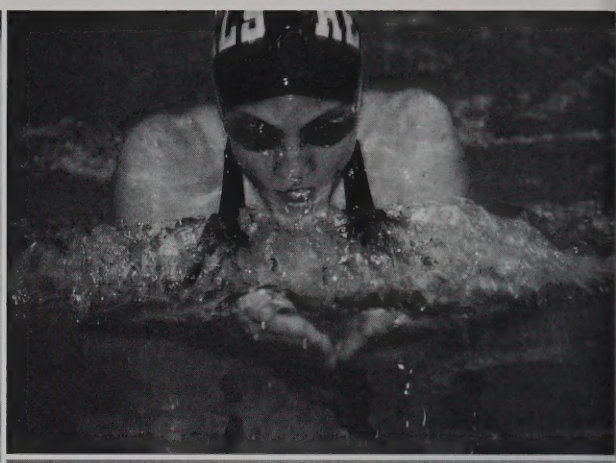

Jump from Underdog to Top Dog

The tides have turned and the Rebels have found themselves at the top of the Bay State League. Captains Kristin Collins, Michelle Pound and Cathleen Riley have lead the team by example and are always competitive in their events, consistently finish in the top threee. Other seniors include Caitlin Grant, Caitlin Costello, Angela Lanzoni, Meghan Kelly and Meghan Aldridge, who also have been very successful in their events and have aided the Rebels to numerous victories over the Bay State rivals.

Swimming & Diving

Under the leadership of Coach Cheryl Cavanaugh the Walpole Swimming and Diving team has made great strides and become a powerhouse in the Bay State League. By beating teams like Brookline, the Rebels have proven they are here to stay.

Captains
Megan McLean,Kristin Collins, Coach Cheryl Cavanaugh, Cathleen Riley, Michelle Pound

To the right the 2004 Varsity Volleyball team

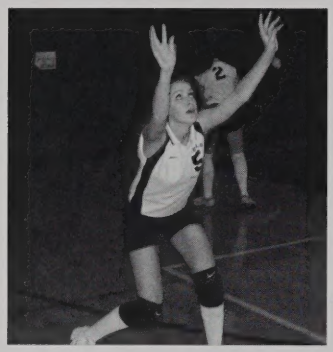

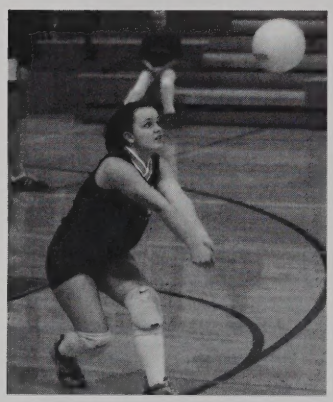

The girls are ready for the set!

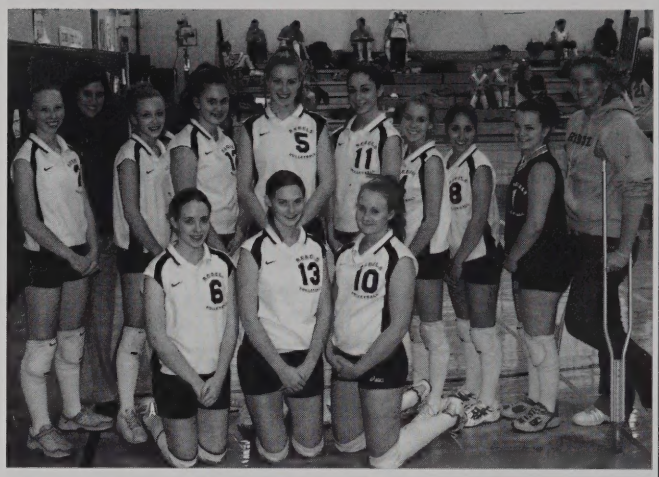

Despite a shaky record, the one thing that that has held this team together has been the seniors. The philosophy of the team was "Win or lose, play as a team", and that is what they did. One of the main weaknesses of the team is the youthful inexperience. Only half of this team had played previously at the varsity level and had very little playing time together in the past. Fortunately there are the skills to win games and with more experience playing together the future volleyball teams should see great success.

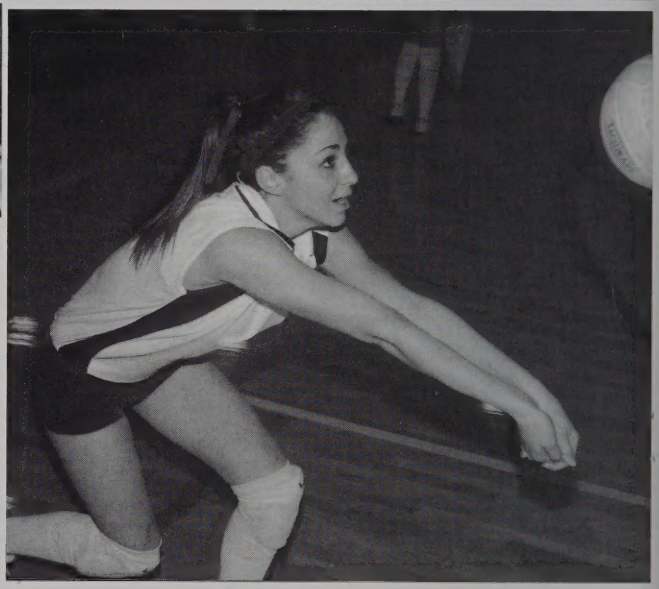

Seniors Emily Ottman, Captain Kim Sweet, Captain Jill Smith and Jessica Lyons.

Volleyball

Seniors Lead by Example

Jill Smith

Kim Sweet

Jess Lyons

Emily Ottman

SET!!

Teamwork
Lady Rebels show what it takes to defeat their opponents.

Junior Laura Barry setting up on the net ready for the spike.

Junior Lorri Cedrone gets ready for the set!

Cheerleading

R-E-B-E-L-S

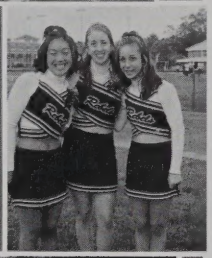

Choreography makes all the difference for this competition team!

Cheerleaders Promote School Spirit

The fall cheerleading squad prepared throughtout the summer for one of their most challenging seasons wichih includes their participation in the football progam as well as their own competitions. Dedicated athletes, the cheerleaders display passion and spirit for their team, all other Rebel fans and for the entire school. they decorate the shcool and the lockers of the senior football players tying to encourage school spirit. Their presence at the games is vital to the whole football aura.

The team is compoirsed of five freshman Brooke JOhnso, Molly Gouthro, Ally Moran, Brittany Ouellette, and Molly Rosenman. As well as sophomores, Kima Bacevious, Lil Abely, Brooke Coleman, Caroline Izzo, Erin Kilduff, and Tricia Maloney; four juniors, Jessie Baldwin, Tracey Clenott, Captain Judy Jameson and Sarah Wichkam; and rounded out by the senior captains, Stephanie Rose and Missy MacNeil. Many of these girls continue to cheer in the winter season for both the boys and girls basketball teams.

2004 Fall Cheerleaders

This years squad was led by Seniors Missy MacNeil and Stephanie Rose, as well as Junior Judy Jameson.

Walpole Rebels are the Best!!

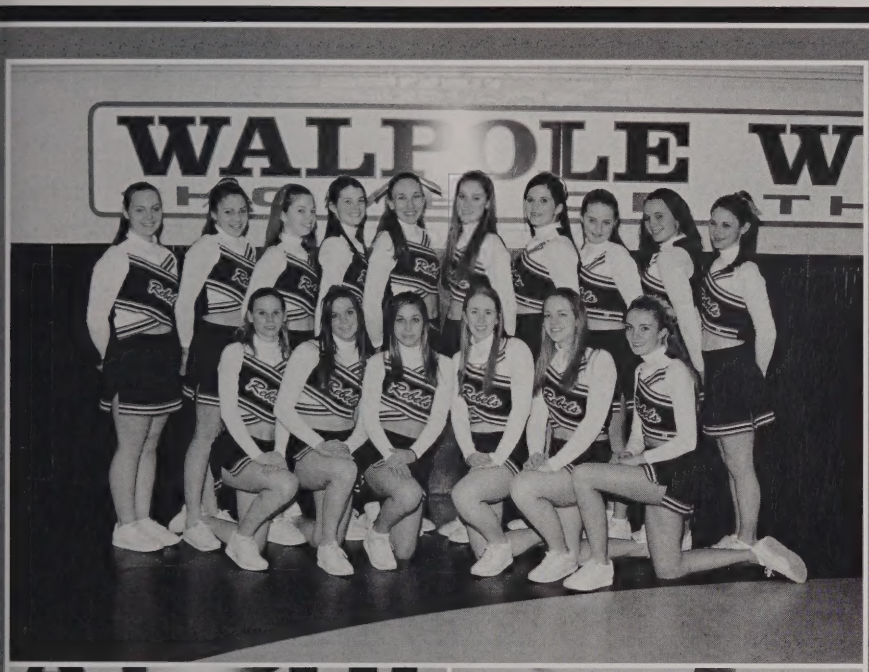

Above is the Winter cheerleading squad who provides entertainment and excitement for the crowd during the basketball games. As well as the basketball games, the girls compete with other squads in the Bay State League. They are hoping for another successful placing at the Medway Invitational at press time.

Tumbling, Dance, Cheer

Pyramids and Liberties have become the strength of this teams stunts.

Part for the reason for their new stunts is the choreographer Eric Bichao's input.

The great tumbling is the result of the girls attending gymnastic classes every Monday night.

Captains Rich Carty and Sean Coveney with coach John Johanesson. Although Coveney was lost to injury, he was still able to lead from the bench while Carty was the leader on the floor.

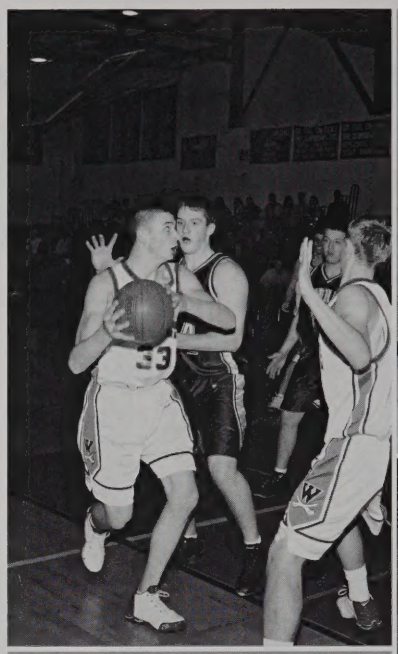

Uneven season for the Rebels

After graduating a very talented class, the team was lacking in experience. The seniors did their best to get the team moving. Captains Carty and Coveney led the team in scoring. Jake Murphy and Jared Zanello at the guard positions were able to move the ball effectively, while Jesse Betzer and Chris Christodoulou proved to be a presence down low. Unfortunately the loss of Coveney proved to be too much for the squad. Although they rebounded it was not enough to move forward into the state tournament.

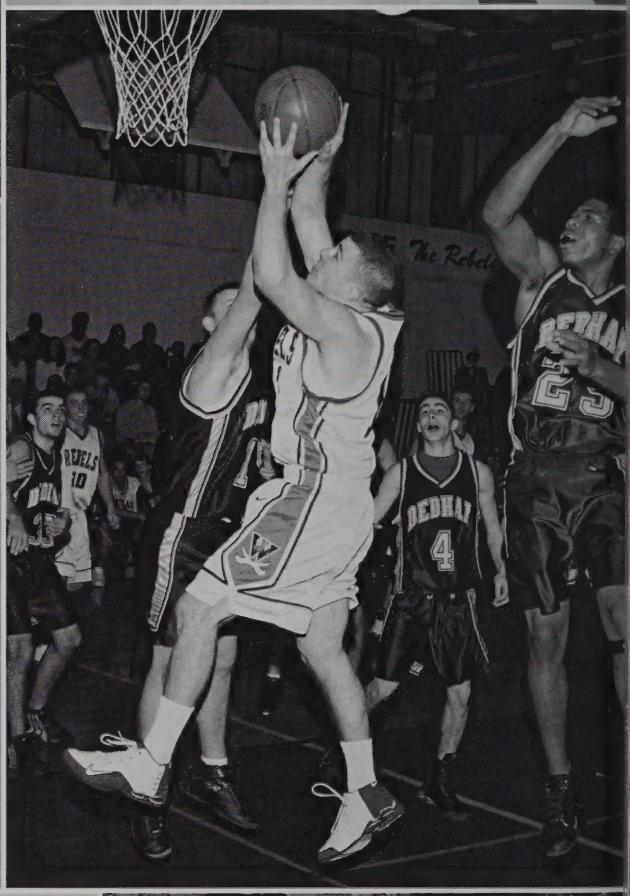

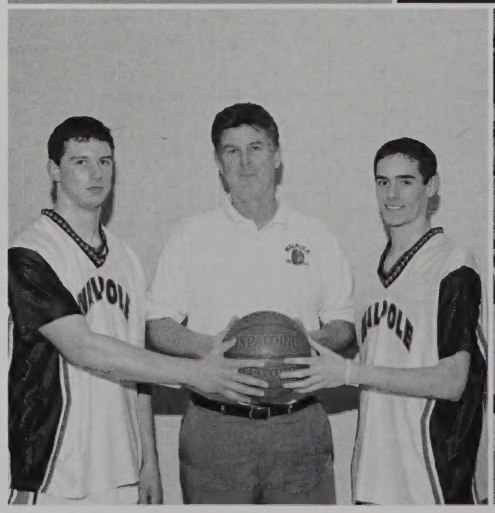

Varsity Squad
Front: Jesse Betzner, Sean Coveney, Jared Zanello
Rear: Rob MacAleese, Rich Carty, Chris Christodoulou, Ryan Murphy, Jake Murphy

Boys Basketball

The 2004-2005 season was one of mixed emotions. Although the team did not reach their goal of making the tournament, they did regain the respect of the Bay State League with a strong run in the end.

DEFENSE!!
Seniors Jake Murphy, Chris Christodoulou and Jesse Betzner have their hands up ready to defend the hoop.

Girls Basketball

Captains Keri Murphy & Lauren Hartnett with Coach Bilodeau

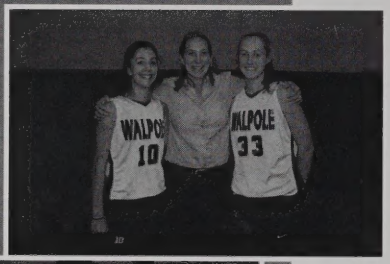

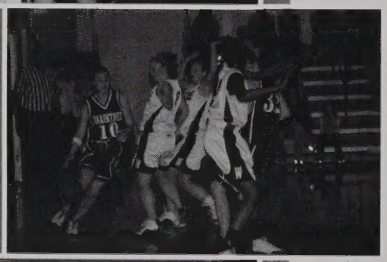

As seen in the photos above it was the teams perseverance that lead them to many victories!

Girls make a run at State Title

Being number one is a tradition for the Walpole High girls basketball team. Every year, fans expect a winning season and even a chance to win the State. This year was no exception. the girls team did finish first in the Bay Sate League, however they did lose their final game in the Massachusetts State Championship Title game. With a young squad of only nine girls, the Rebels fought hard for every win. No longer considered the underdogs as they were last season, the Rebels closed the season with an impressive record of 22-3. The team was led by Senior Captain Lauren Hartnett and Junior Captain Keri Murphy.

Looking back on such a successful season it is hard to imagine that they lost the championship. Two major factors that prevented the loss were 3-point shots and the other teams defense.
The only senior to graduate this year will be Hartnett and her loss will be felt. Lauren has continually shown true leadership and dexterity on the court, a true role model to her teammates.

2004-2005 Lady Rebels

The Lady Rebels with Assistant Coach Brianne Bognanno and Head Coach Stacy Bilodeau

#10 Keri Murphy #12 Lauren Menno #14 Alex Brown #15 Caitlin Johnson #21 Molly Thornton #23 Meghan Grimes #24 Sam Stoller #30 Tahtianna Tate #33 Lauren Hartnett

Other key players for the Rebels have included Juniors Caitlan Johnson,Molly Thornton, Tai Tate, Lauren Menno, and Alex Brown. Also look for sophomores Meg Grimes and Sam Stoller in the future.

2004-2005 Bay State League Champs

Captain Lauren Hartnett

Hartnett, one of two players returning from the 2003 State Championship, led her squad to a victorious season.

Captain Keri Murphy

Although only a junior Murphy has proven her leadership both on and off the court. Coach Bilodeau looks forward to having her back next year.

Coach Bilodeau

Surprising to many Rebel Fans, Coach Bilodeau has proven to many never doubt the Lady Rebels Basketball teams.

Nine Girls Advance to States

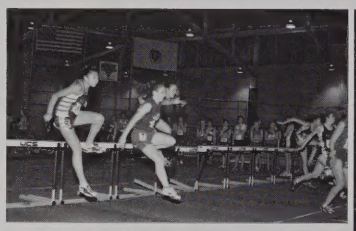

Despite an unforgiving winter and a very rigourous schedule, the girls track team bettered last year finishing 2-3. The girls maintained fifth place in their league amongst some suberb track teams. With a large group of freshman joining the team, the talent continues to grow. Although the team is graduating captains Dold, Quealy and Grant, and fellow senior Sarah Kiewlicz, the girls have a strong base in the underclass team members. Coach Cimeno has very high hopes for next season.

Stretching is a big priority for the girls before and after their runs. With injury plagued team, the girls know what they should do to take care themselves and compete.

Girls Indoor Track

Seniors Set the Pace

Caitlin Grant
Katrina Dold
Kaitlyn Quealy
Shannon Barry
Sarah Kiewlicz
Courtney Gaughan

Left - Long Jump
Senior Captain Kaitlyn Quealy shows off her one of her many talents in the long jump.

Lady Rebel Captains Above
Katrina Dold and Caitlyn Quealy lead the team on and off the track.

ile competing in Boston at the Reggie Lewis Center, the team members
e a break to pose for a fun group shot.

Rebels ahead of the pack

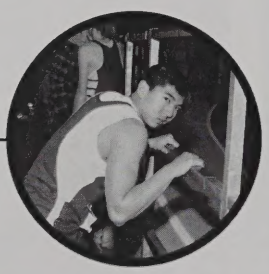

The Rebels Indoor Track team has been gaining a reputation as tough competitors at the Reggie.

Six Qualify For State Meet

Despite securing a winning record, there were many great individual performances on the track with may of the athletes shaving seconds off of their personal bests. Junior Mike Zampi almost tied the school record in the 600, and ran undefeated in dual meets this season. Senior kevin Butera came in fifth in the 300 at the conference meet and also was the number one triple jumper at the Dartmouth relays. Senior Captains Doug Lawson and Phil Gingras qualified in their events as well. Overall the team was well balanced in all events. Although the team will lose some great athletes to graduation they should rebound well for the 2005-2006 season.

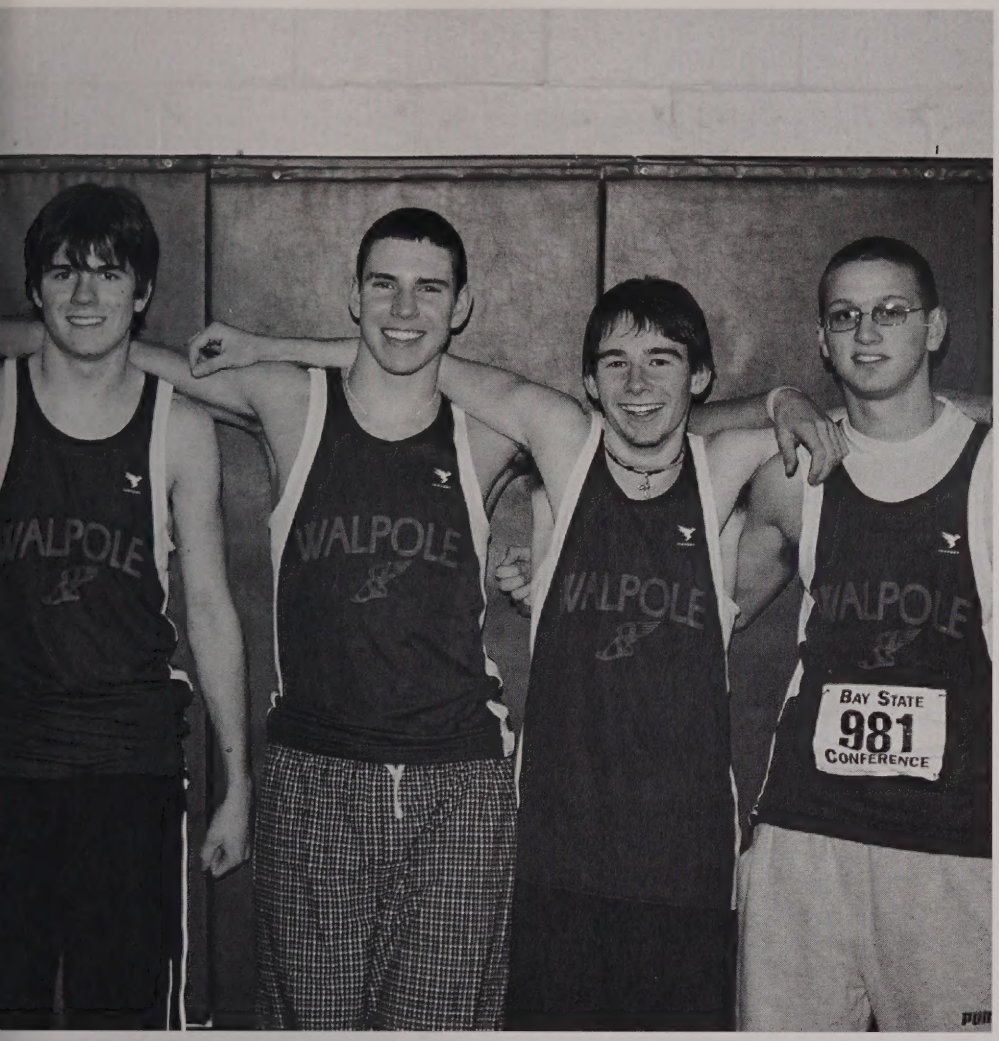

Senior Captains:
Ryan Norton, Doug Lawson, Phil Gingras & Kevin Butera

Boys Indoor Track

The boys track team has made tremendous strindes since their winless season last year improving to a record of 2-3. All this came despite training conditions of snow and cold temperatures, the boys still came out victorious in many events. In every meet the decision came down to the last few events, many times losing by just a mere 10 points.

Thankfully there will be the talented veterans of Steve Lipsett and Mike Zampi around to help guide the 2005-2006 indoor team and put some points on the board.

With next season at the varsity level look for great things from the girls hockey team.

Inaugural Season kicks off!

Learning a sport together has proven to be a bond unbreakable for the girls hockey team. This team shows great promise in the leaguetly the team holds a JV status although they have played both JV and varsity teams. The teams first victory came against Dehams junior varsity team, giving them confidence to go against much more established teams such as Brooklines varsity squad. Many of this seasons victories can be attributed to junior goaltenders Lisa Connolly and Christine Conroy, and the leading team scorer, Danielle Power.

Teamwork has been key to the success of this team with many of the girls never having played any organized hockey.

Girls Ice Hockey

The girls of WHS have requested a hockey team for years and this year the request was granted. With a record of 10-7-1 the girls hockey team has proven to Walpole and the rest of the league that they are a competitive opponent.

2004-2004 Girls Ice Hockey Team
This team comprised of mostly freshman and juniors was lead by Captain Lia Sukys, and alternate captions Michelle Casto and Danielle Power.

Rebels skate through Norwood into the State Tournament!

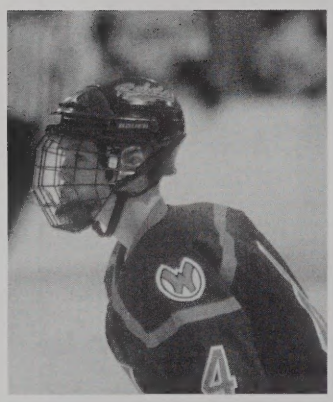

With a strong core of juniors, such as Tim Sweeney above, the Rebels look toward a bright future.

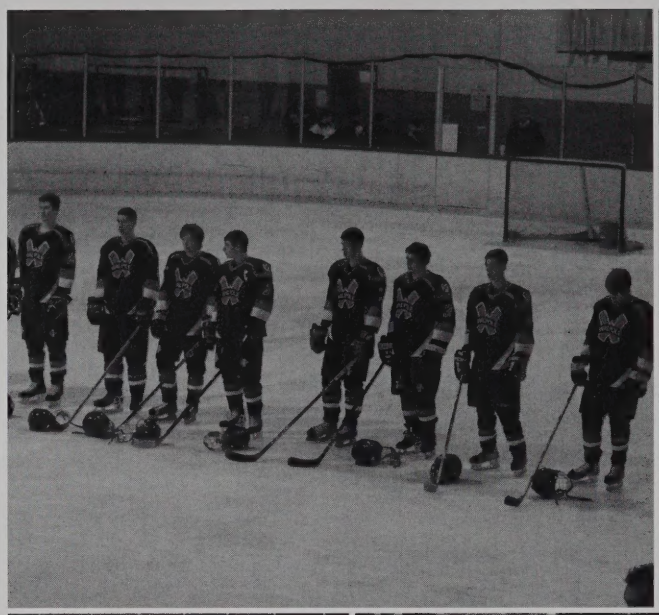

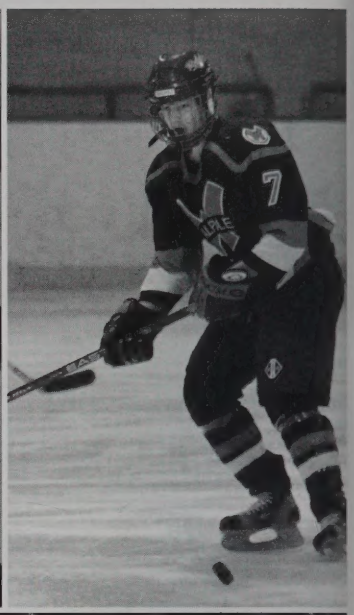

The hockey team is a team that grinds away at a very long season, often times without the huge fan base of many other teams. However, this year the Rebels have proven that they are a team that deserves a lot of credit, skating to a record of 9-7-5 and into the State Tournament.

The team has approached this season with the motto coined by the New England Patriots: "Team First", which is emblazened on the back of their practice jerseys. They have proved this by being one of Walpoles more successful hockey teams.

Captains Foley and Rodman will be missed due to graduation in the next season.

With three strong goalies in Juniors Mitch Mortali, Conor Crimmins a Seniors Ray Feeney, many opponents had a hard time scoring as seen above.

Boys Hockey

Team Makes Run In Tournament

*Robert Foley	*Derek Rodman
Renzo Kelley	Jonathan Gagne
Jimmy Cannon	Matt O'Brien
Rick Cleveland	Ray Feeney

Manager: Matt Baker

* denotes Captain

2004-2005 Rebel Ice Hockey Team

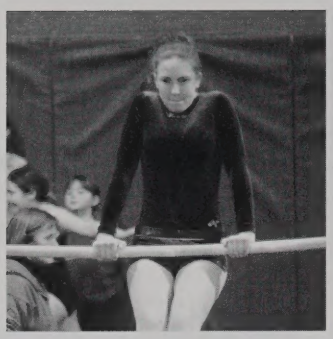

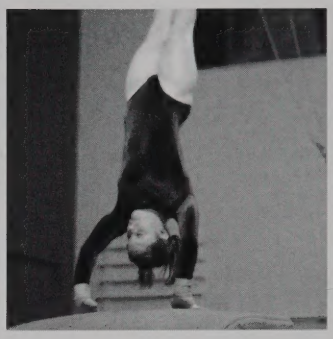

GYMNASTICS

Girls earn highest team score - 124.4 points - during the 2004-2005 Season.

Despite the rocky start, the team has really come together. Led by Carty and Debler, they team has improved at each meet. Debler has proven to be the teams strongest all-around member, followed by fellow junior Kim Richard. Freshman Jessica Moise has excelled at the floor, vault and uneven bars. Junior Tracey Clenott is also an outstanding contributor in both the floor and the vault. With the addition of Moise, fellow freshman Jess Lewis, and many other underclassman, the team is close to done with it's rebuilding.

Despite early struggles, the team has prevailed and had an impressive showing at the league meet. To the left is the 2004-2005 Gymanstics team led by coach Melissa Familglietti and Captains Senior Michelle Carty and Junior Katie Debler.

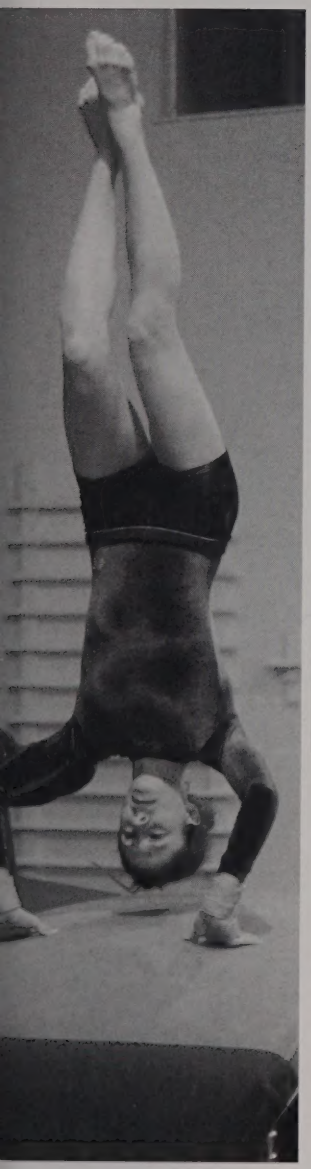

2004-2005

	Us	Them
Holliston	**113.7**	**116.9**
Braintree	**113.15**	**133.5**
Needham	**119.45**	**122.75**
Natick	**120.05**	**121.2**
Norwood	**116.5**	**115.1**
Framingham	**118.4**	**136.8**
Medfield	**120.2**	**120.2**
Newton	**119.4**	**110.4**
Wellesley	**119.5**	**128.5**
Weymouth	**120.2**	**130.2**
BSC	**124.5**	**n/a**
Brookline	**120.9**	**109.1**

"Doing very well and better than expected"

Right Senior Elizabeth Foster shows the skills and strength necessary for the uneven bars.

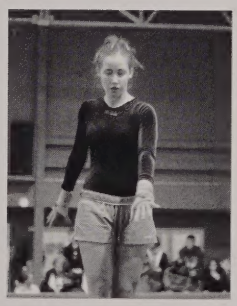

Above Senior Michelle Carty shows her prowess on the floor exercise and to the right is Captain Carty with fellow Captain Katie Debler.

Victories over Needham, Barstable, Dedham, Hingaham and Norwood were great, however, as the team grows look for even more wins.

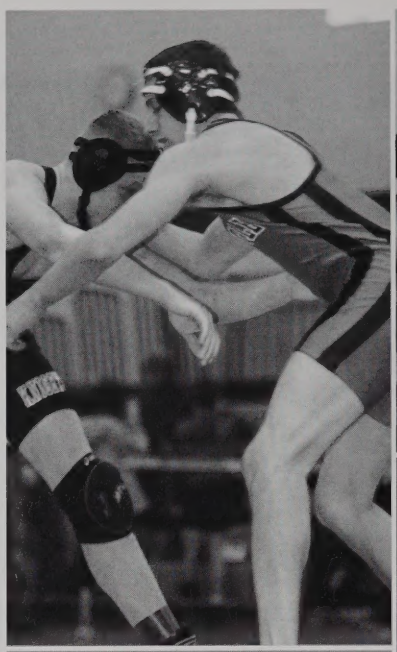

Team Thrives at Sectionals

The year started out with a band when the Holubesko brothers made the first finals of the year at the Marlboro Tournament. Sophomores Anthony LaMorte and Chris Shea also heled pick up the slack doing very well in their respective weight classes. These results gave the young team confidence going into the rest of the season. Despite having it's ups and downs in the beginning the team found success toward the end of the season. Placing 10th at the DII South Sectional Tournament, with a score of 102.5, the team felt good about their accomplishments. Due to strong performances by Brady, Matt and Mike Holubesko, Tom Fraser, Erick McGraw and Chris O'Shea, six wrestlers were able to go to the state tournament.

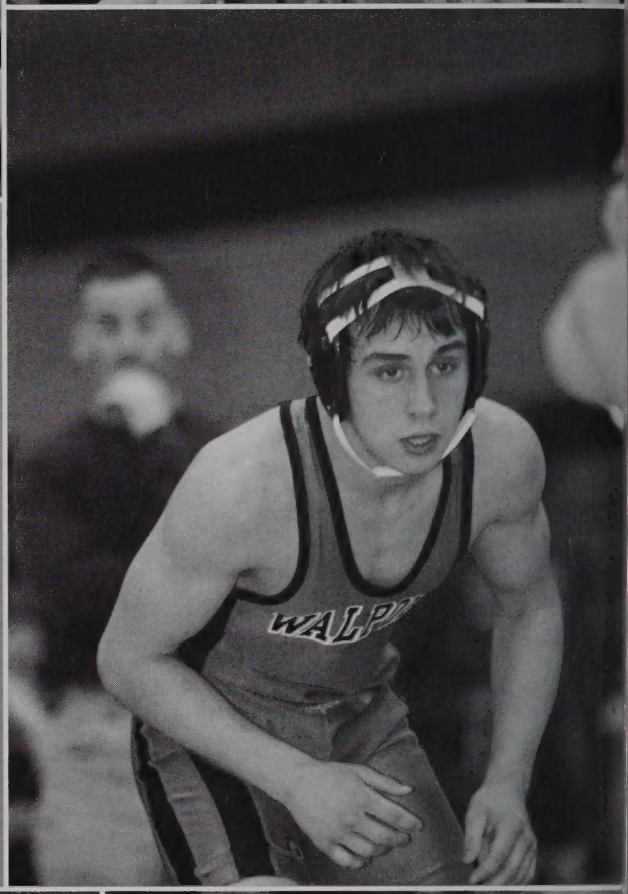

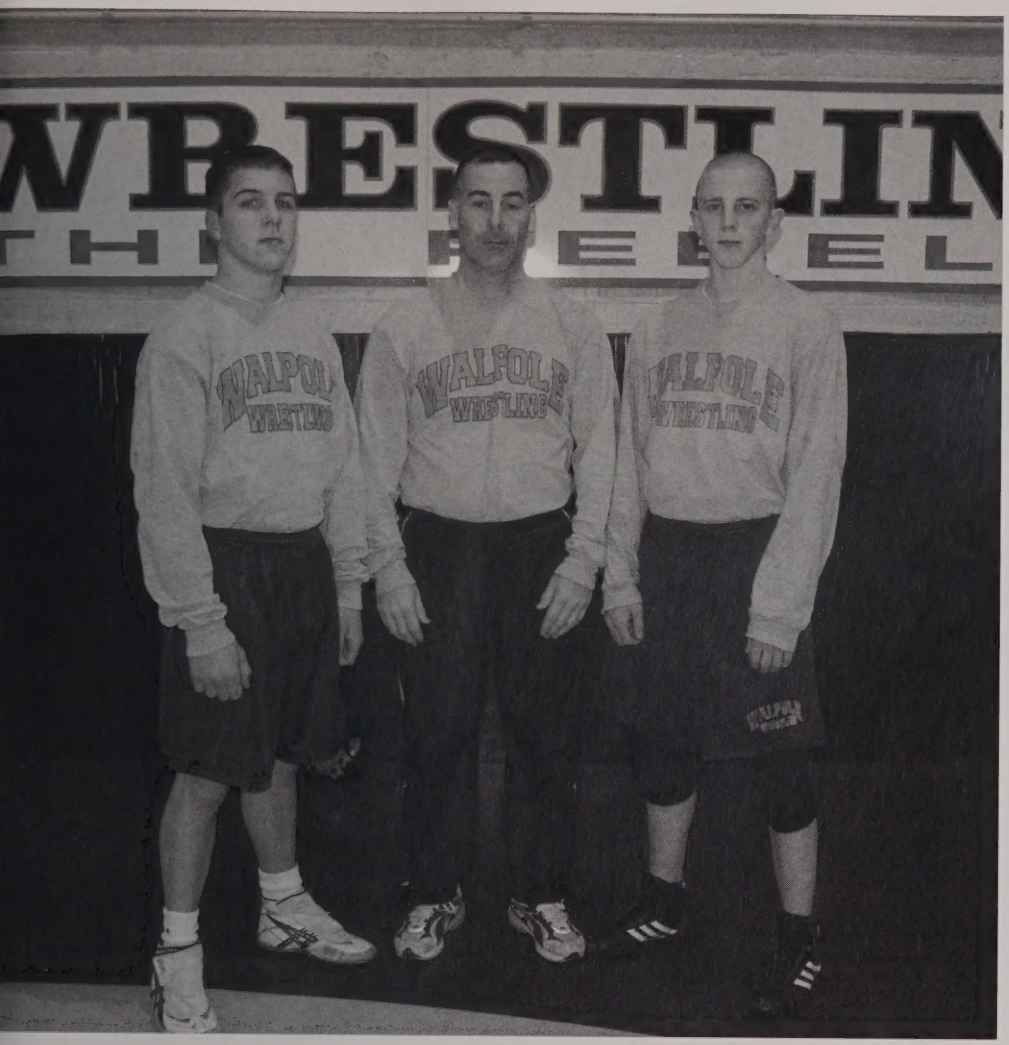

Captains Ryan Brady & Mike Holubesko with Coach
The very talented captains led a very young squad this season. They earned much accolade for their individual performances.

WRESTLING

Although the team has not had a very strong record over the past few years, however, with the emergnce of some key freshman and sophomores, the team has appeared to have turned the corner.
Doubling their wins over the past two years, with a 5-16 record, the Rebels have not only been impressive in dual meets, but also in tournament standings.

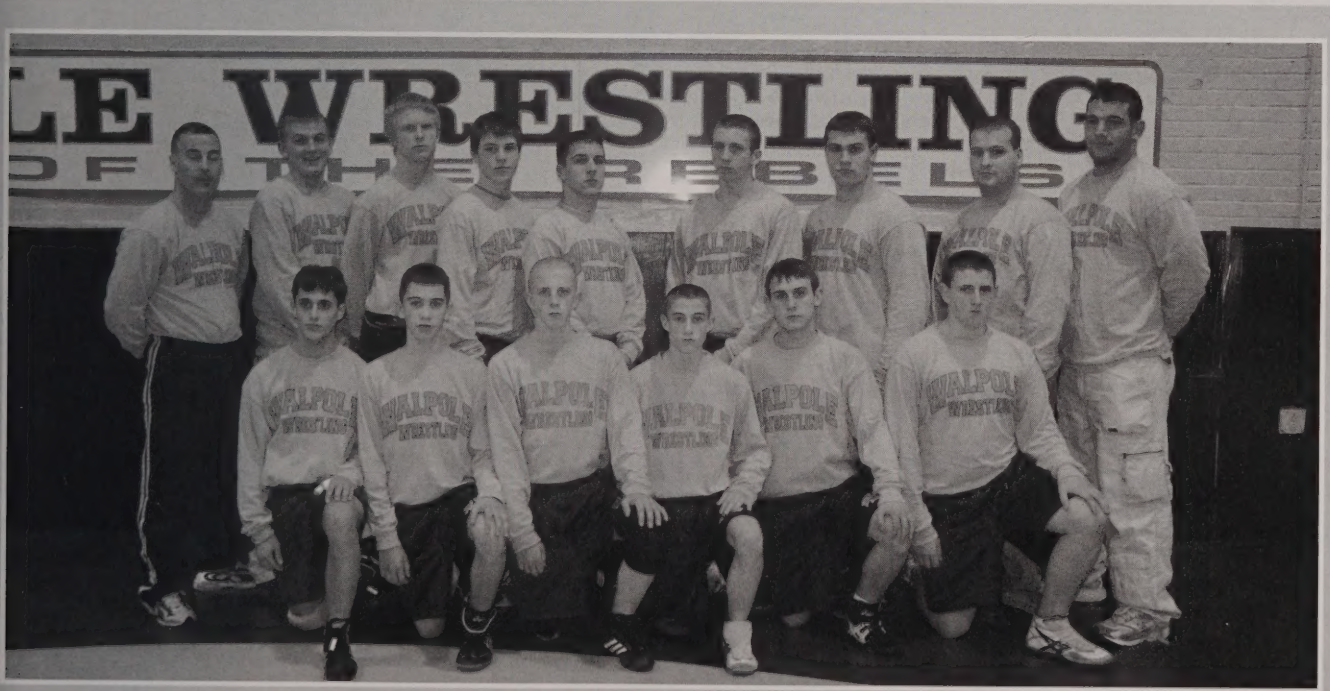

2004-2005 Varsity Wrestlers

The talent and determination of this underclass dominated team was not the problem in the poor record. Unfortunately it is a numbers issue, the team does not have enough people to compete in every event. The team will only graduate two seniors this spring, and with the strong junior class of Brianne McDonough, Nicole Eckart and Katie Mucciarone, the team has a bright future. Coach Giblin is very enthusiastic about the upcoming seasons.

Senior Captains Kaitlyn Quealy and Katrina Dold

Girls Spring Track

Captains Dold and Quealy have done their best to keep the team above the .500 mark. These two seniors have set a very high bar for the underclassmen. In the future seasons look for strong performances by Mary McAvoy, Liz Freiburger, Nicole Keeman, and juniors Brianne McDonough, Nicole Eckart and Katie Mucciarone.

Junior Nicole Ekart - one of the stand outs on the team

Coach Cimeno with Captain Katrina Dold

Senior Captain Kevin Butera fighting to the finish.

Rebels out ahead in the relays!

Clearing the bar!

Senior Captain Doug Lawson stretching out with the team.

Boys Spring Track

One of the best seasons on record for the boys track team in the last ten years. The depth in many events lead to sweeping scores.

Field events have proven to be a trouble spot with a lack of depth in these areas. However, jumping doesn't seem to be a problem above!

Phil Gingras has proven to be a standout in the long distance events as well as juniors Steve Cain and Mike Zampi.

The extremely successful 2005 Boys Spring Track Team. The depth of this team has not been seen in years for Walpole Track.

Strong Group of Seniors Lead Rebels

Senior Captains Kevin Butera, Phil Gingras and Doug Lawson led the team with great success in their own events.

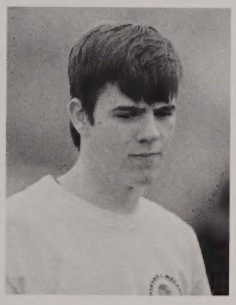

Senior Ryan Norton aided in the distance events.

New addition Jake Murphy also proved to be dominant in his events.

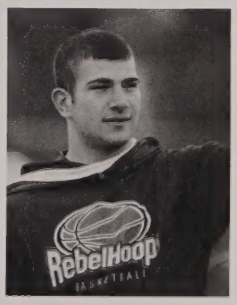

The Rebels finished 17-3 and were ranked in the top 20 in the Boston Globe, finishing at 14 in the rankings.

Softball

Every season has a pivotal game and this year it was against Dedham, with both teams entereing the gam undefeated, but only one team could remain in first place. The Rebels fought hard and the Marauders were unable to contest, leaving the Rebels with the Bay State League title. The Rebels have wasted no time in shattering prevous misconceptions of the talent on this team. Although everyone has high hopes for the State tournament, the team focuses on one game at a time. The future is very promising for the softball team.

2005 Varsity Squad
Back: Coach Wallace, O. Bethoney, M.Thornton, C. Knobel, S. Stoller, G. Sergi, J. Greim
Front: E. Groden, K. Brown, D. Power, S. Kiewlicz, C. Sergi, M. Sweeney, K. Quinn, C. Johnson

2005 Softball

At press thime the Rebels softball team had opened the season with a record of 7-0. A record very impressive for a team with a new caoch and a very competitive schedule. Despite this great record the wins have not always come easily, however the success of the team can be attributed to solid pitching and strong defense.

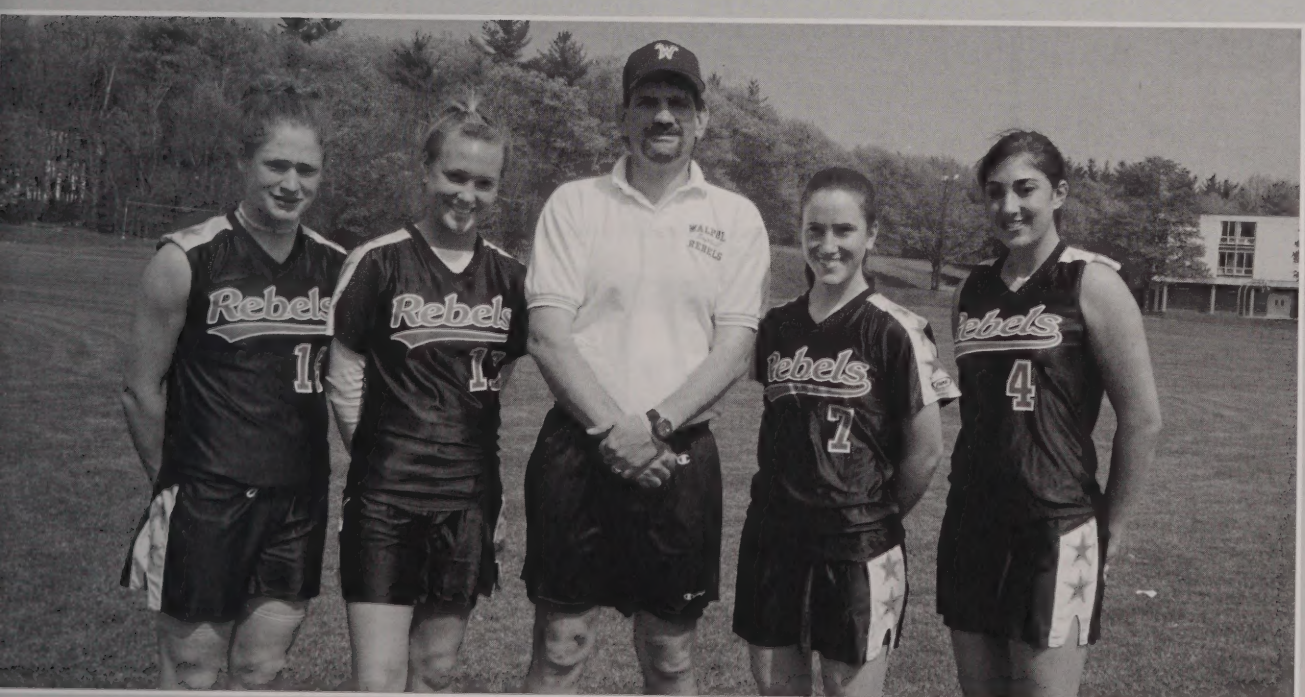

Coach Wallace with Seniors Olivia Bethoney, Captain Christina Knobel, Captain Sarah Kewlicz, and Captain Gabrielle Sergi.

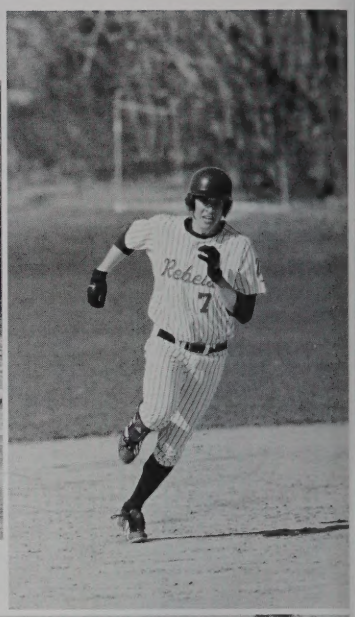

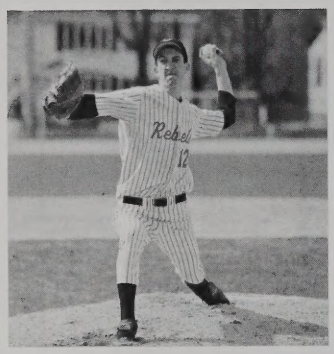

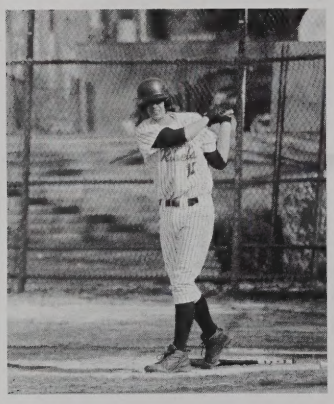

Far Right:
Captains Jeff Cuqua, Robert Foote and Joe Scarlata

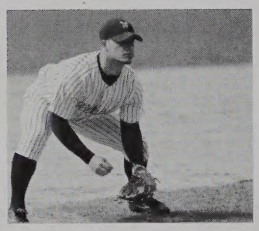

Coach Tompkins led a very talented team all the way to the 2005 State Finals. Unfortunately the Rebels lost in a very close game to West Springfield. The Rebels went into the final game on an 18 game win streak. The ten seniors that led this team can be very proud of this outstanding season.

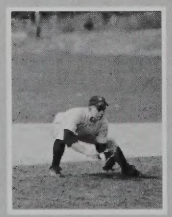

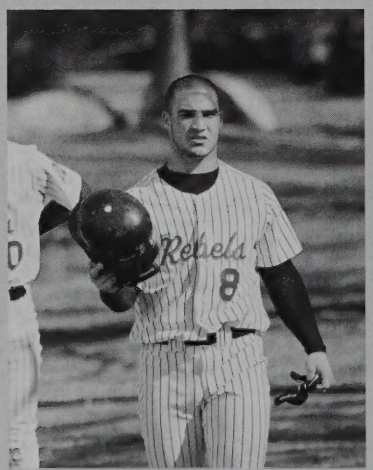

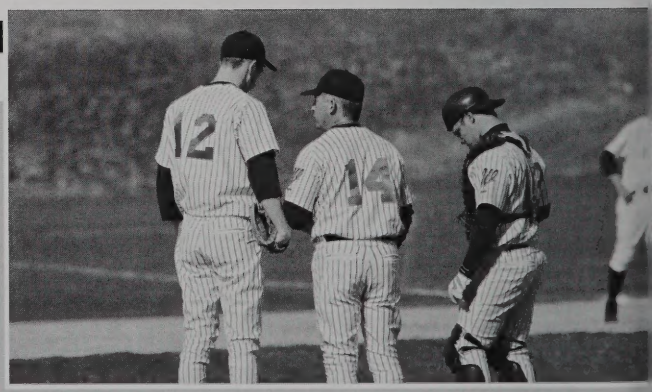

Coach Tompkins giving his team some inspirationl words.

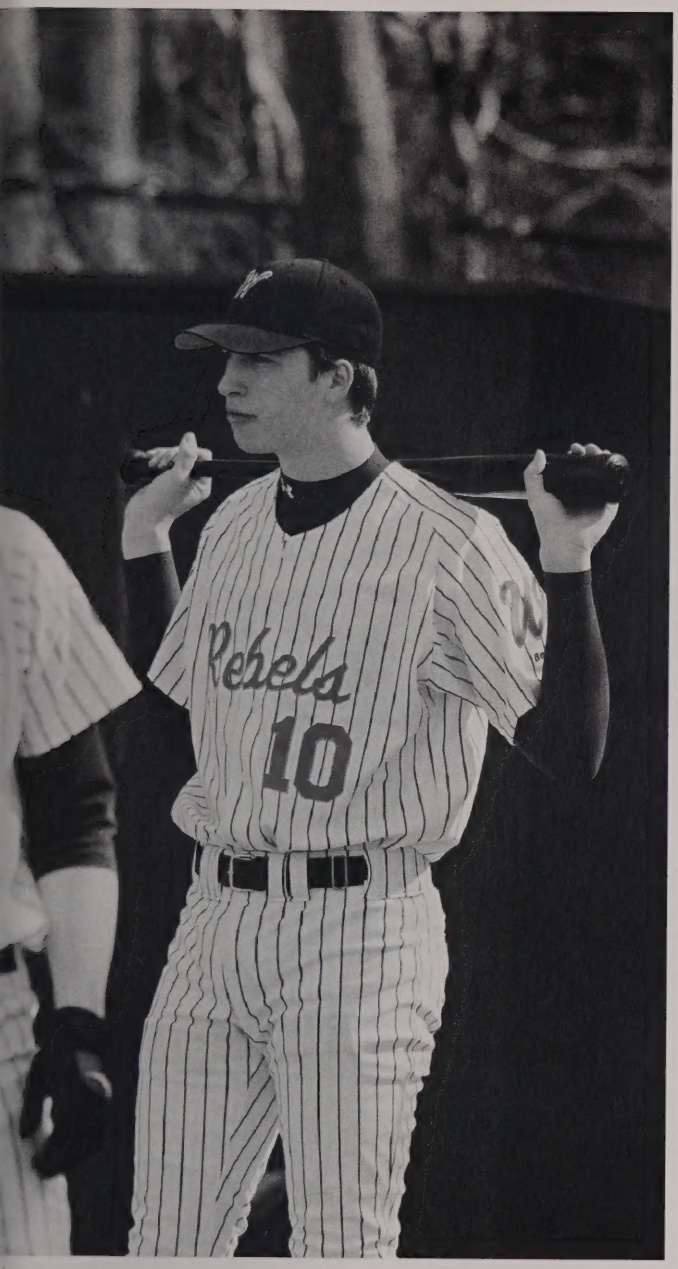

Baseball

Eastern Mass Champs!

Cole Dulski
Dave Boulais
Rich Carty
Sean Coveney
Mark Donellan
Jesse Betzner
Joe Scarlata
Robert Foote
Mike Piesendal
Jeff Cuqua

Rob Foote
Boston Globe All-Scholastic

Above
The Senior Members of the Varsity Team

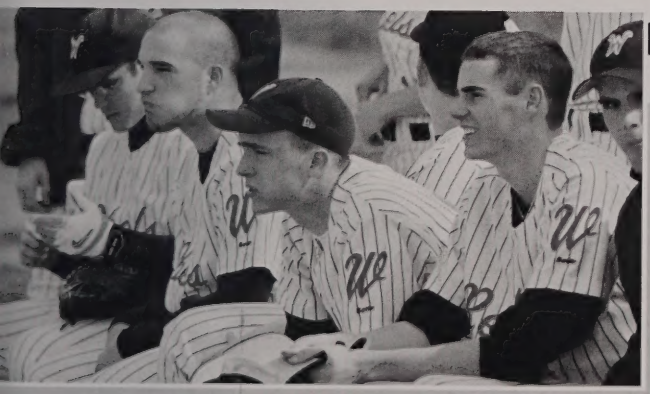

amwork was the mentality of the 2005 squad. Even when not out in the ld, the team was quick to cheer on their teammates.

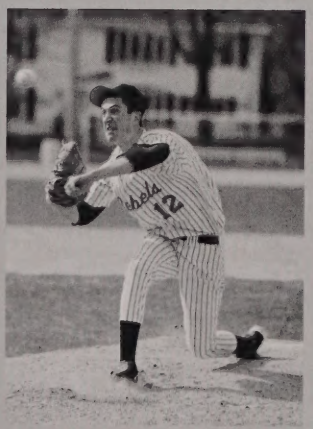

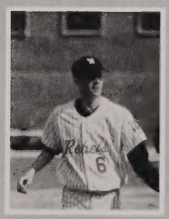

Senior Sean Coveney ready to throw!

So. Tricia Maloney waits for the pass

Junior Meg McLean ready to strike

Senior Captain Julie Cohn

Sr. Captains Julie Cohn, Tricia McCormick, Bonnie Shea and Caitlin Grant meet with the refs

Girls Lacrosse

Team takes it "one game at a time". New coaches bring a new found optimism.

Varsity Lacrosse
1 A. Guisti, 2 K. Murphy, 3 T. McCormick, 4 T. Maloney, 5 H. Zysk, 7 C. Grant, 8 D. Webber, 9 B. Shea, 10 C. Tierney, 11 J.Cohn, 12 L. Menno, 13 L. Hartnett, 14 M. McLean, 15 M. Saad, 16 J. Guisti, 17 T. Zysk, 18 M. Burke, 20 L. Nadeau, 21 M. Walsh, 23 M. Mercier, 24 M. Cuddy, 25 A. Brown, 26 L. Connolly

To the right the girls getting fired up pre-game!

The talented seniors have been essential to this years post season success. Led by Captains Grant, Shea, Cohn and McCormick, as well as Hartnett,Tierney and Cuddy, the team has been prepared to take any adversary.
With this talented group graduating, the future of the team lies in the hands of the juniors and outstanding sophomore standouts Darby Webber and Alex Guisti.

"It was a total team effort, we came to play."

The girls were seeded 6th in the State tournament and lost in the second round to Hopkinton, who went on to lose to the State Champions.

Going into the tournament with a record of 10-5-3, the girls continued to show their strength and new found dominance in the Bay State League.

The team completed their initial goal of making the tournament and even took that a step forward. With the optimism of fresh young coaches, the girls lacrosse team will soon become a very familiar face in the State tournament.

The strong conditioning of the Rebel team is often what allowed them such ease in their victories over their opponents.

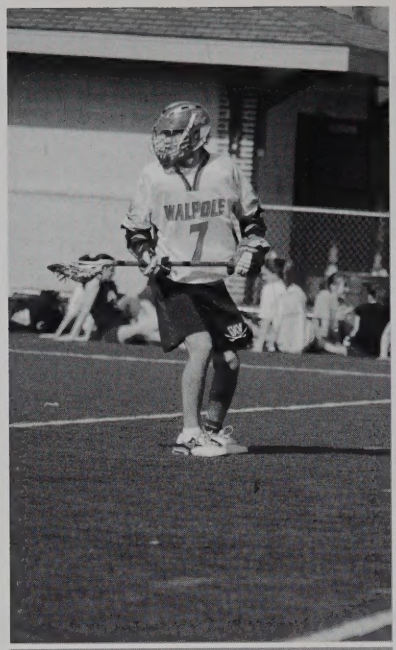

Second appearance in State Tournament

The Rebels had already bested last years season by winning more games in April than the team did all together last season. The Rebels were led by Senior Captain Dan Maiorana, often one of the leading goal scorers on the team. Fellow Captain Derek Rodman also saw plety of actions. Senior Matt Shakespeare was named to the 1st team All Star in the Bay State Leage and 2nd team EMASS, fellow seniors Dan Maioran and Tim Pelletier were given 2nd team All Star for the Bay State league. Only graduating the six seniors is both a positive and a negative. Despite the small number, they are large holes to fill.

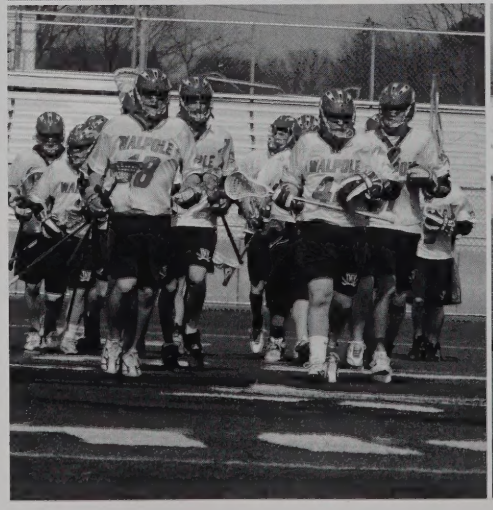

Boys Lacrosse

The team went into the State tournament ranked 13th with a record of 13-5. The beat Pentucket in the first round and lost to Needham in the second round. Although they did not win a state title it was still a very successful season for the team on all ends of the spectrum. Every member made major contributions.

2005 Varsity Seniors
Alphabetical: Joe DeSantis, Keith Hardy, Dan Maiorana, Richie Ollis, Time Pelletier and Derek Rodman

2005 Results

	Us	Them
Milton	4	12
Dedham	17	7
Braintree	9	8
Natick	6	4
Framingham	4	8
Mansfield	11	8
Medway	18	0
Newton North	7	5
Norwood	12	2
Wellesley	5	6
Brookline	14	2
Milton	10	5
Dedham	19	4
Needham	9	13
Natick	5	4
Weymouth	7	5
Norwood	14	2
Wellesley	2	8
Pentucket	18	4
Needham	3	11

Coach Powers offers some words of advice before the match.

The rebels get ready to take on some of the toughest competition in the Bay State League.

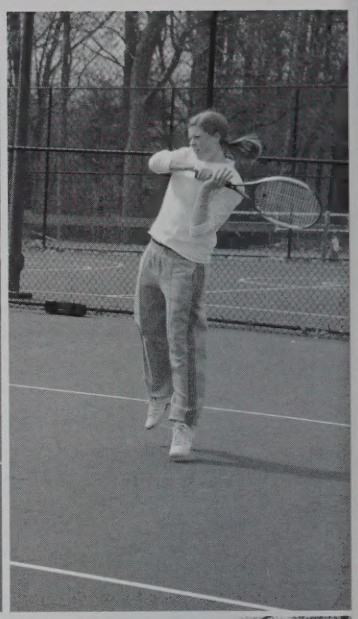

The tennis team still struggled in a league full of state championship contenders. Under the leadership of lone senior captain Lindsay Ahearn, a team of underclassman had a very up and down season. However, these underclassman do show a great deal of promis. Sophomore Amy Shaw has done superb in first singles and fellow sophomore Kim Betzner has done just as well at second singles. The Rebels have also relied on their doubles teams of Ahearn and Marissa Goba as well as Erin Teich and Taylor Anchukaitis. Ahearn feels the team unity is trong enough to carry the team and she had great confidence in her younger teammates.

Since when do puppies play tennis?

Girls Tennis

Underclass show promise

Left Seniors Lindsay Ahearn and Jessica Lyons. Below the Varsity Team.

Lyons during warm ups

With an ever changing line-up, the team stayed unified.

Rebel Squad Competitive to End

One of the biggest challenges for the Rebels was finding tandems to play first and second doubles. The new pair is Trll and rising star Jeff Fagan, together creating a very strong combo. Tom Flemming and Rob Vanasse filled the second doubles spot and Ryan Brady, Max Bouzinov, Mike Consiglio an Dean Cohn, with Kevin Smith and Kenny Heed filling out the varsity players.
Despite their young team the Rebels had a fairly successful season and Coach Gough looks forward to next season.

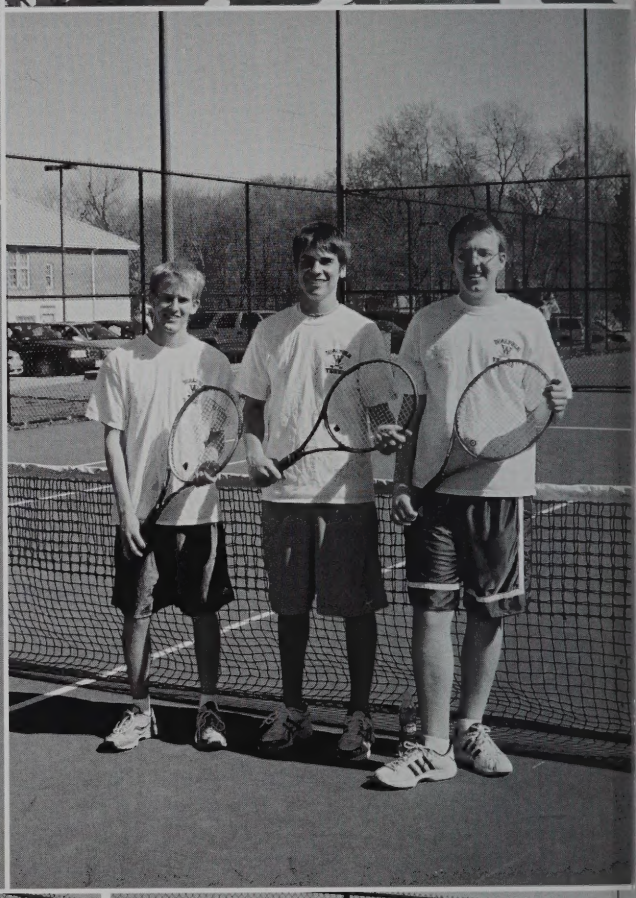

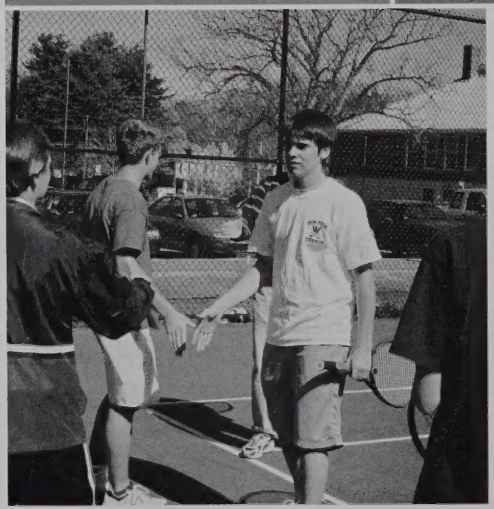

2005 Varsity Team

Boys Tennis

Despite some unforunate losses, the team mixed it up and found themselves to be good contenders in the very competitive Bay State Geague. The team was led by Captains John Eicher, Galen Trull and Christian Gustin.

2005 Seniors
Ryan Brady, Andrew Keegan, Dan Heriksen, Kevin Smith, Christian Gustin, John Eicher and Jeff Fagan

Rebels
14

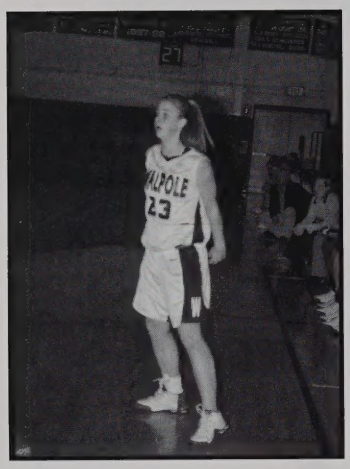
23

3

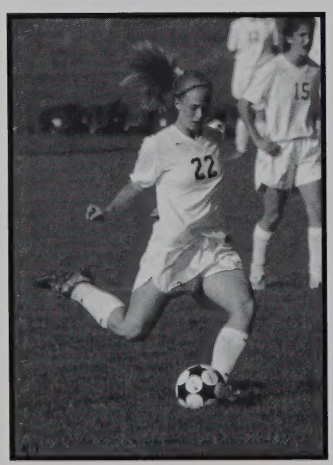
22

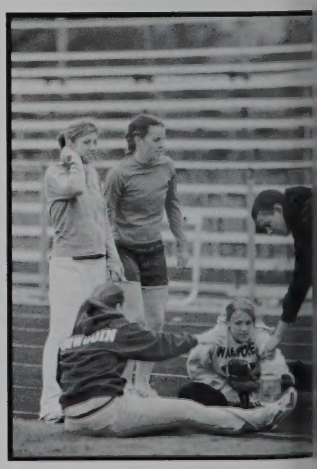

Clubs & Activities

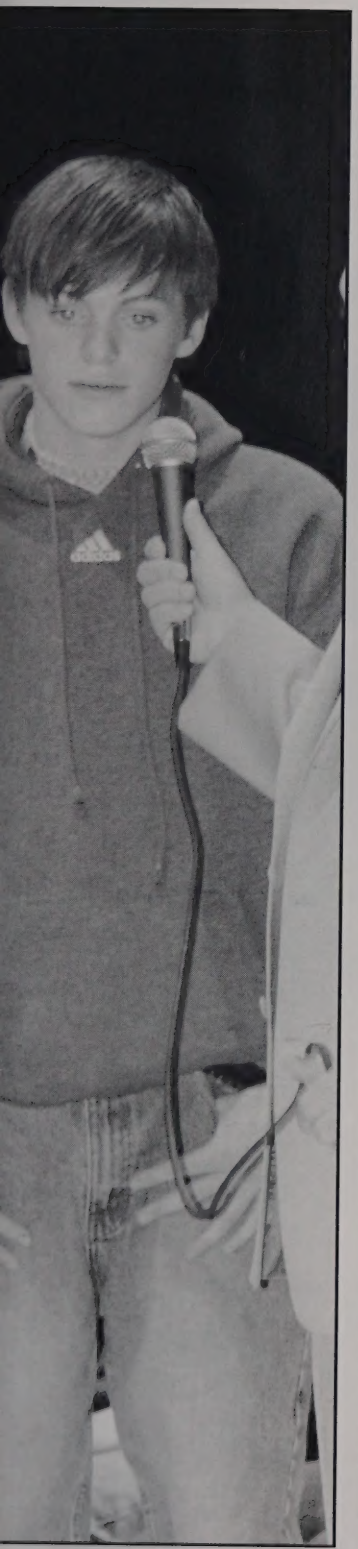

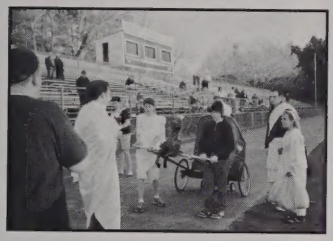
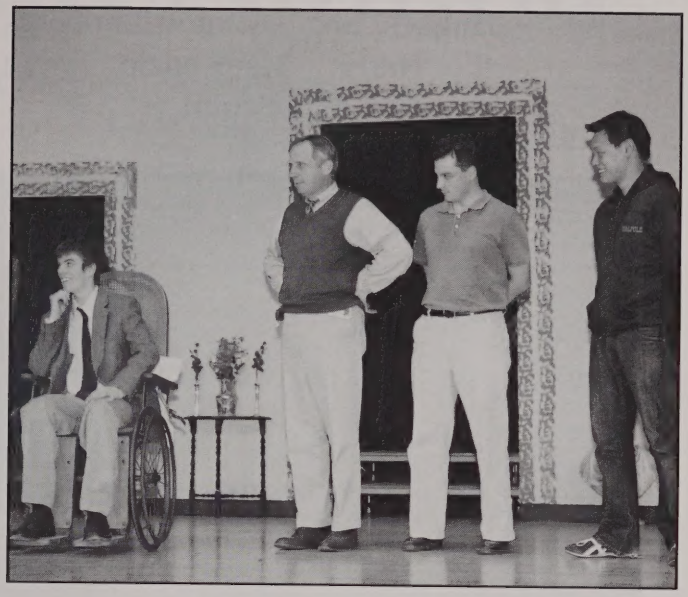

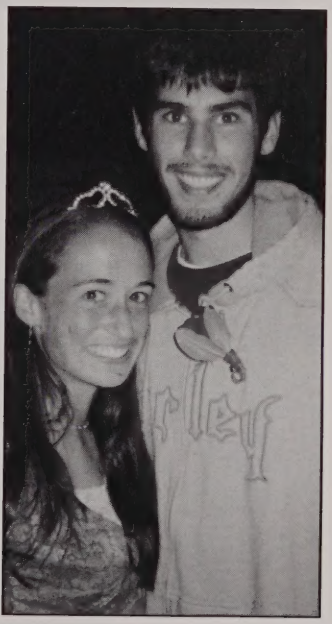

Homecoming Court

Colby Cecca & Rich Carty, Darren Burke & Meghan Hughes, and Victoria Lambergs & Harry MacKenzie were members of the court.

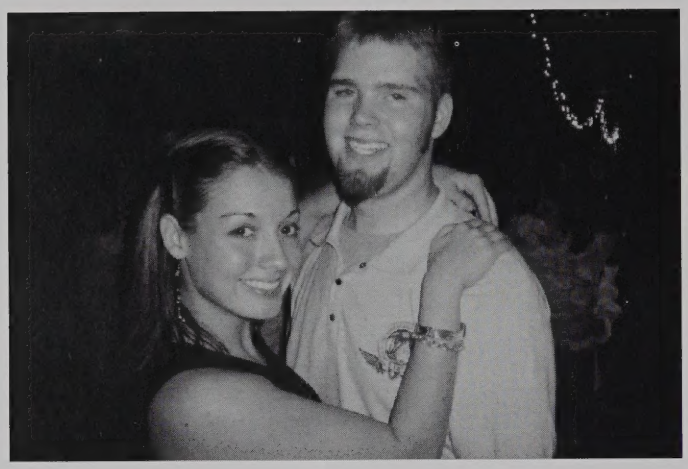

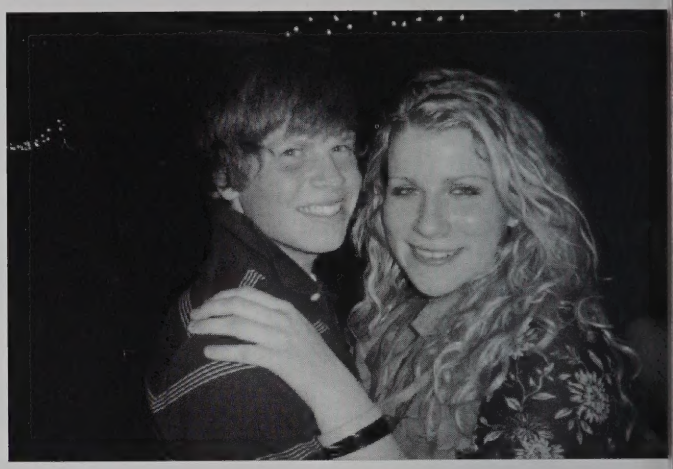

King & Queen
Jeff Coop and Julie Cohn

Homecoming

Saturday October 16th

2004

Junior Prince and Princess

Kevin Day and Erin Groden

Sophomore Prince and Princess

Mara Dold and Ryan Sullivan

Freshman Prince and Princess

Music

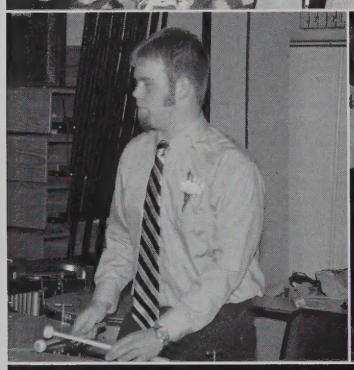

Orchestra, Band, Chansons, Concert Choir, Jazz Band, Jazz Choir

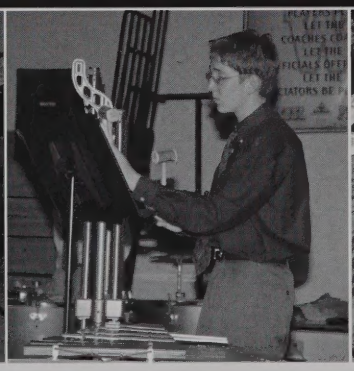

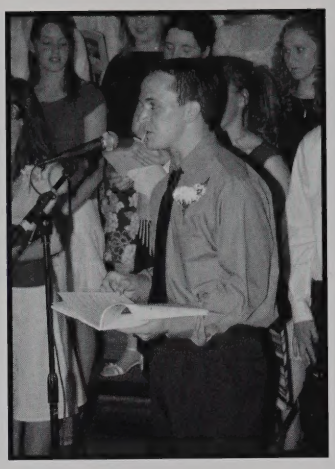

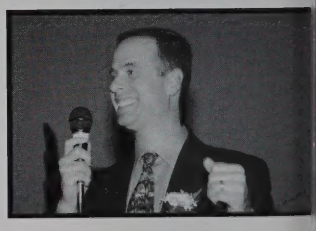

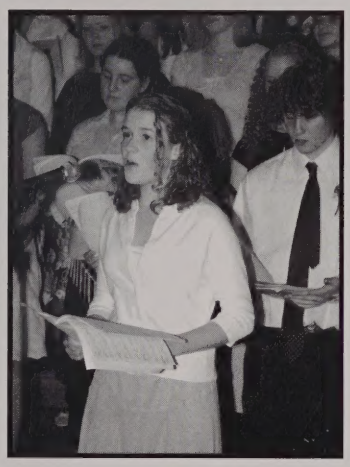

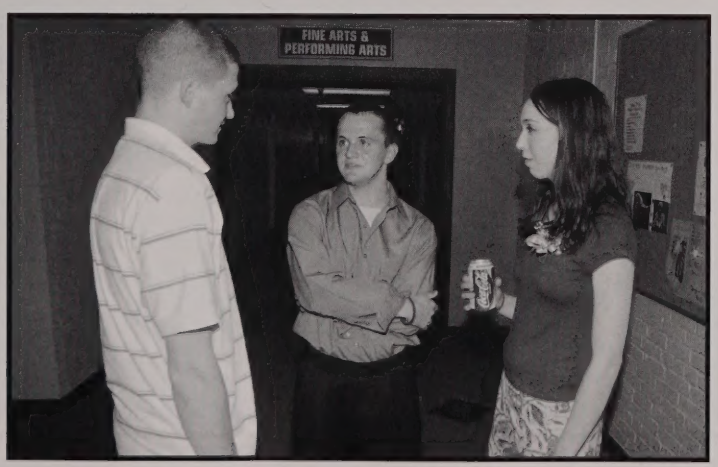
FINE ARTS &
PERFORMING ARTS

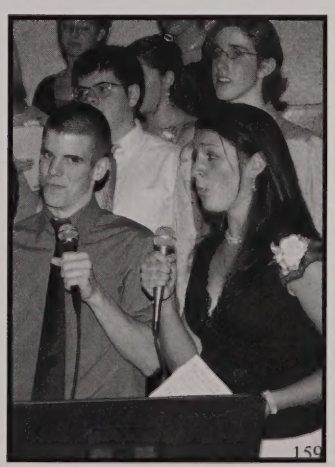

Drama

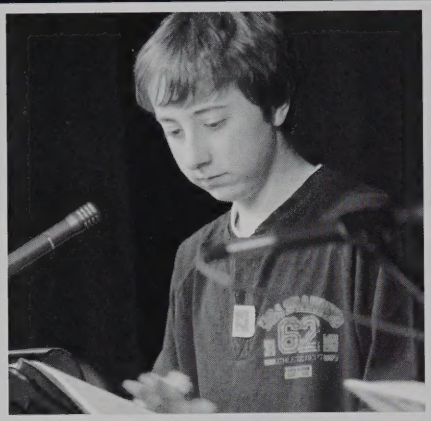

Under the directorship of Ms. Linden, Mr. D'Atillion, Ms. Harrold-DaSilva and Mr. Falker, many great productions are brought to the WHS stage.

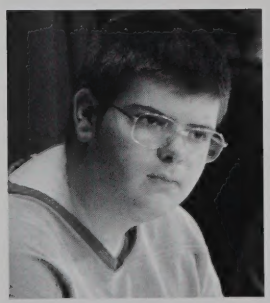

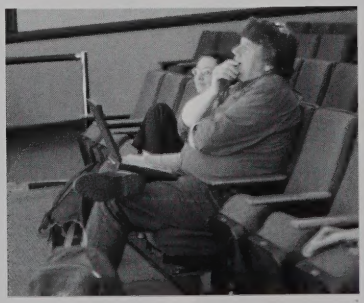

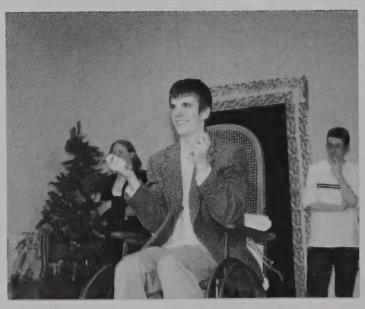

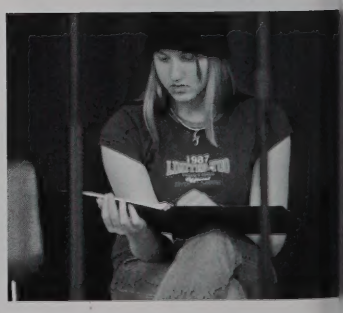

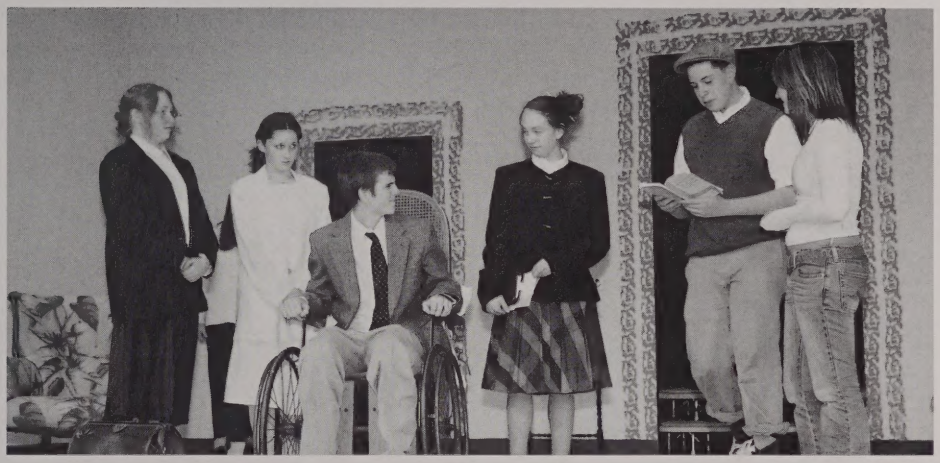

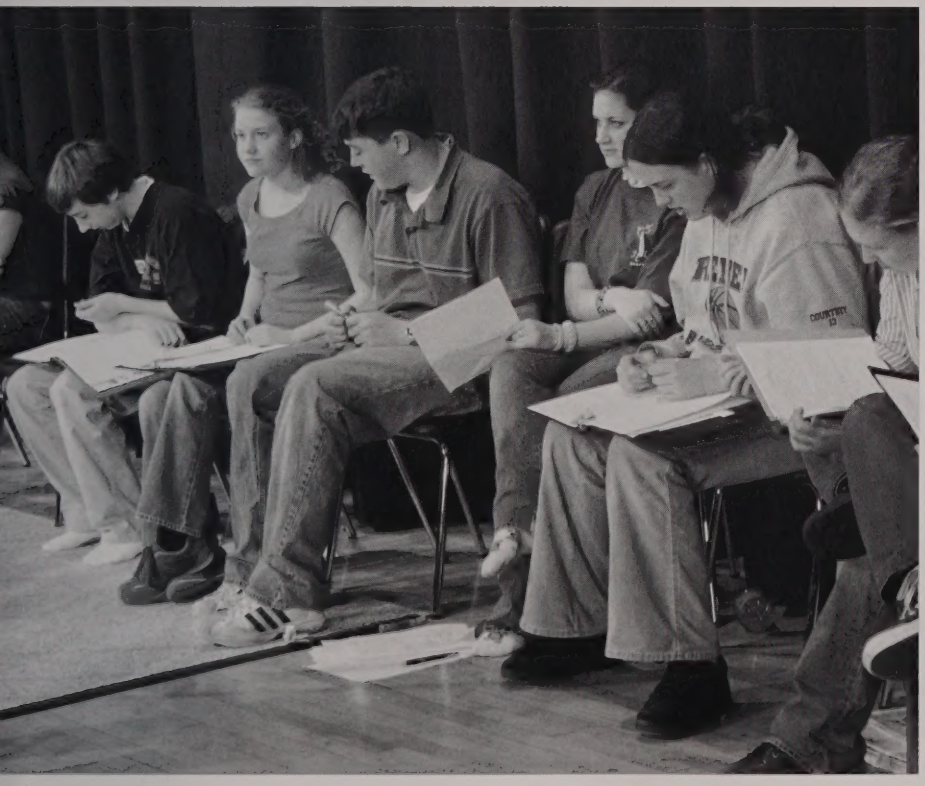

Film Festival

Third Annual Proves Best Yet

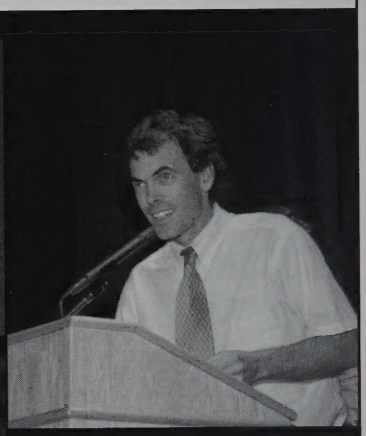

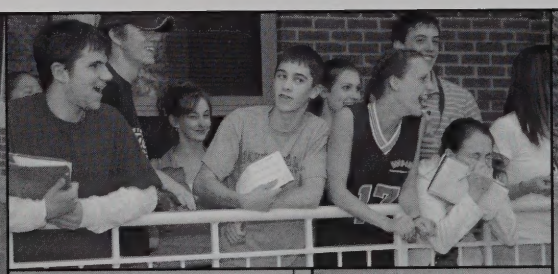

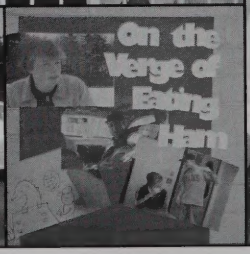

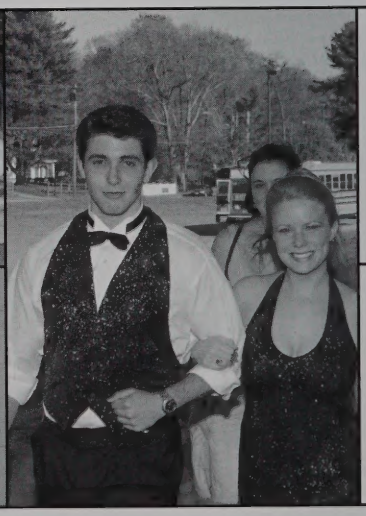

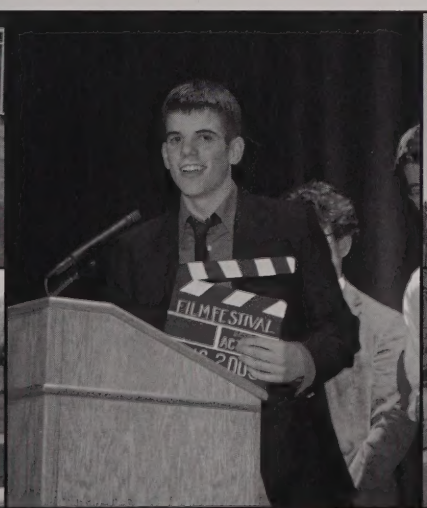
FILM FESTIVAL

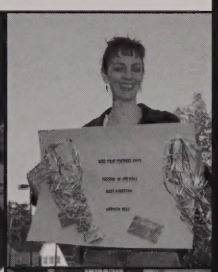

Hypnotist

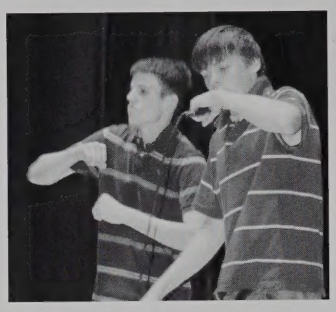

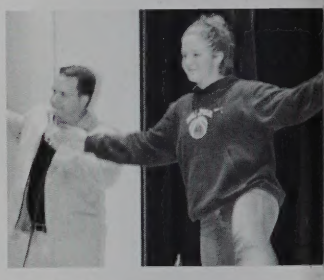

Mr. WHS

Mr. WHS Rob MacAleese

National Honor Society

One of the Largest Junior Classes Inducted!

Under the leadership of advisors Mrs. Milligan and Mrs. Pierce, the students of NHS are required to uphold a high academic standard, as well as being upstanding members of the local community.

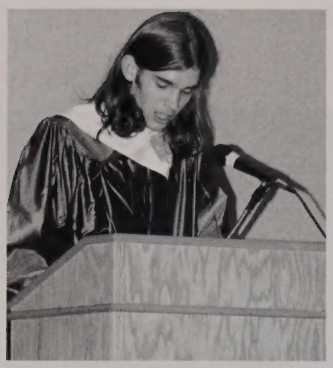

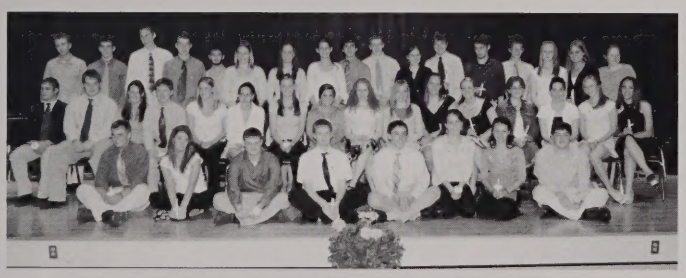

Class Officers

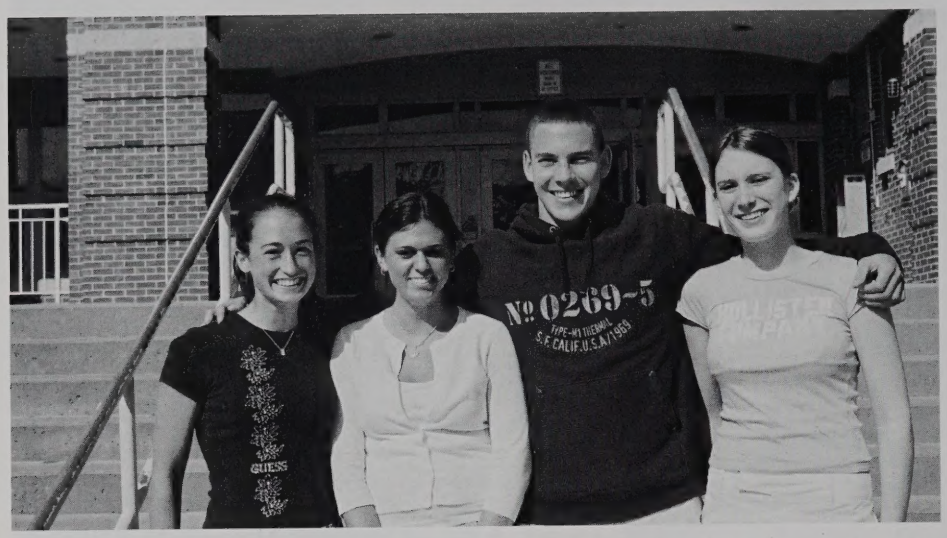

Senior Class Officers
President Doug Lawson, Julie Cohn, Lisa Marinelli and Meg Aldridge

Junior Class Officers
President Dan Hauffman,Vice President Ashley Collins, Treasurer Rachel Vanderheyden and Secretary Alex Brown

Sophomore Class Officers
President- Elizabeth Norberg, Vice President-Amy Stott, Treasurer- Melissa Meyer, Secretary - Marissa Goba

Clubs

Amnesty International

Art Club

Band

Orchestra

Clubs

Book Club

Chess Club

Literary Magazine

Student Council

Clubs

Intramural Basketball

Peer Mediators

Project Close-up

Robotics

Clubs

SADD

Latin Club

The Rebellion

Spanish Club

Clubs

Student Advisory Council

Theatre Club

Yearbook

Film Festival Club

Clubs

National Honor Society

French Club

Friendship Group

Jazz Ensemble

Clubs

Jazz Choir

Junior Achievement

Roman Banquet

Morning Announcements

Clubs

Humane Society

Math Team

Mock Trial

Academic Decathalon

Prom 2005

Friday, May 13th * Christina's Foxboro, MA

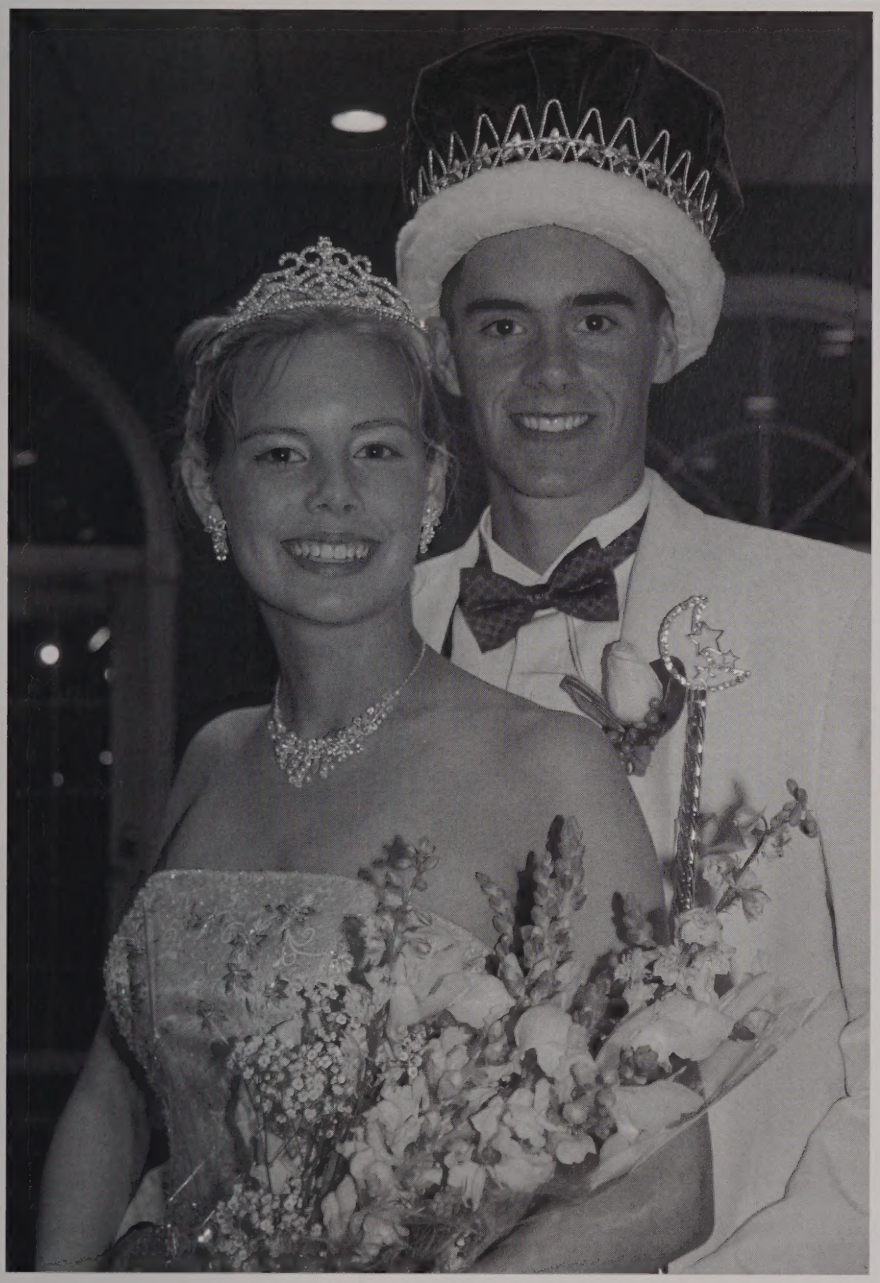

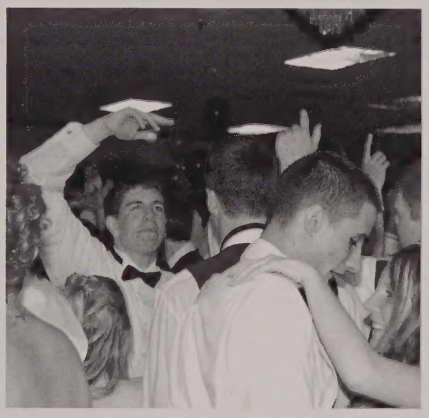

The 2005 Prom was indeed a success. The night was capped of with the crowing of Kristin Collins and Sean Coveney as the King and Queen. Harry McKenzie, Jaime Adler, Rich Carty, Lisa Marinelli, Dan Watson, Jasmine Perez, Angela Lanzoni, Wael Kafel, Ali Irving, Carlos DelCompare, Jen Valentino and Mike Salvi made the court.

Prom 2005

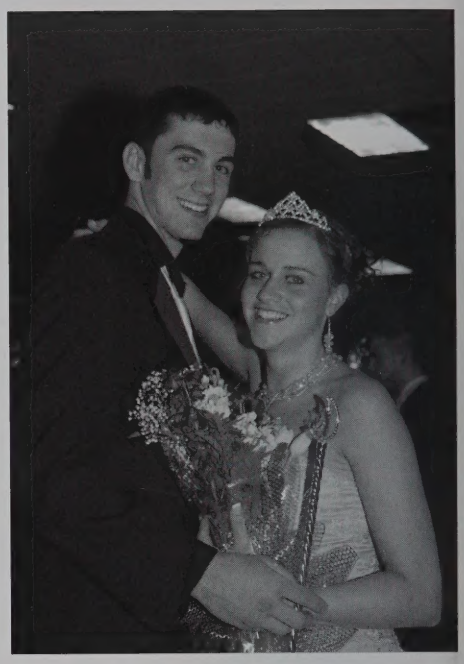

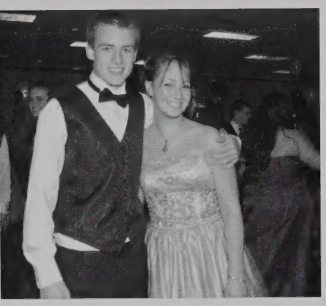

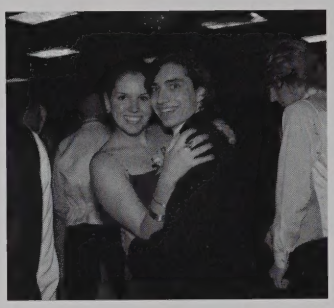

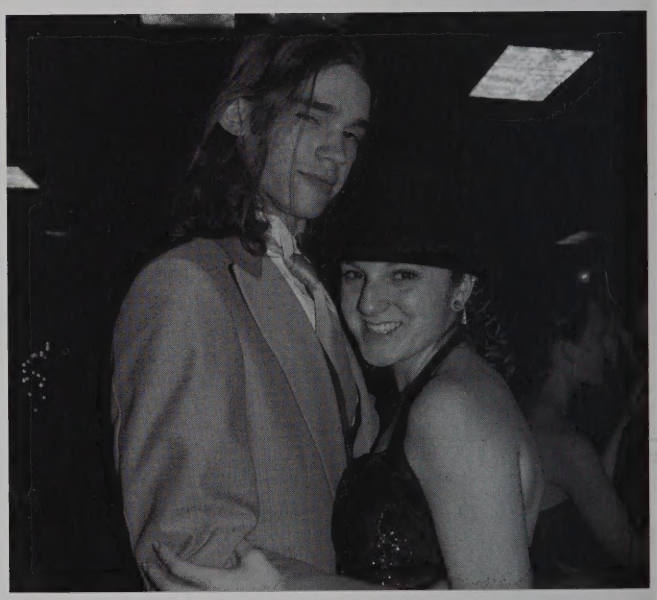

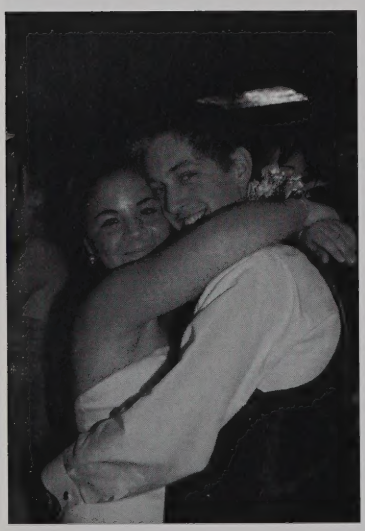

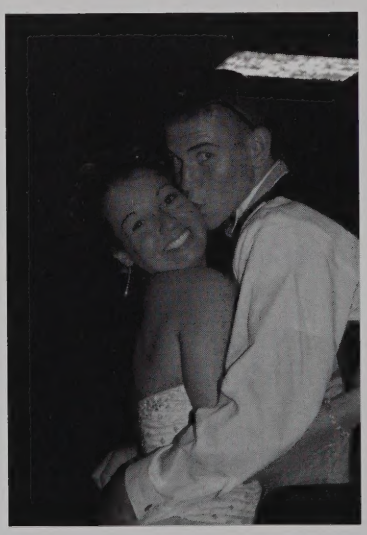

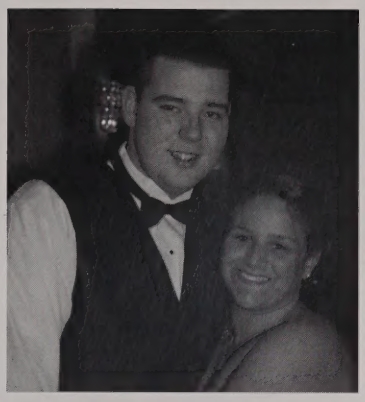

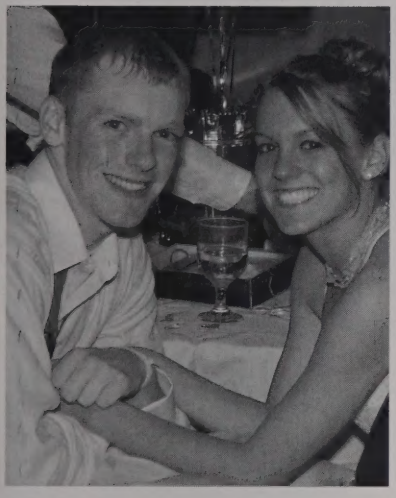

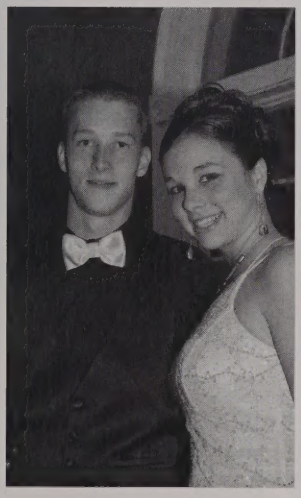

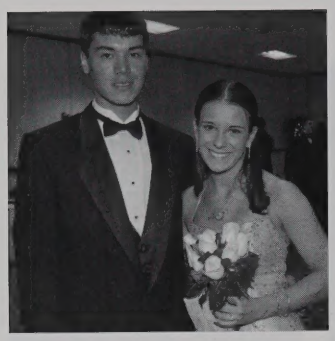

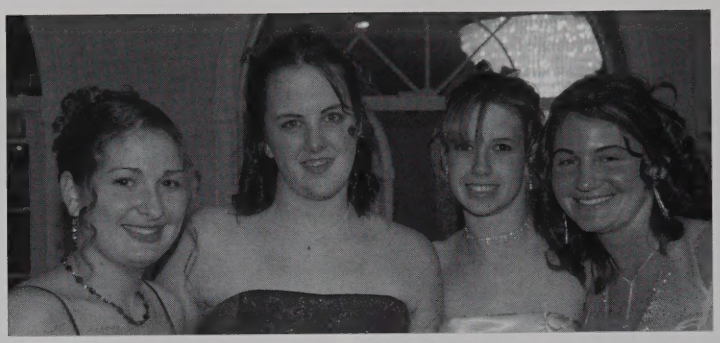

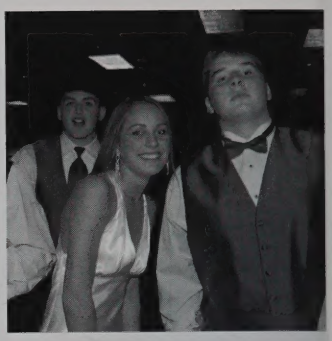

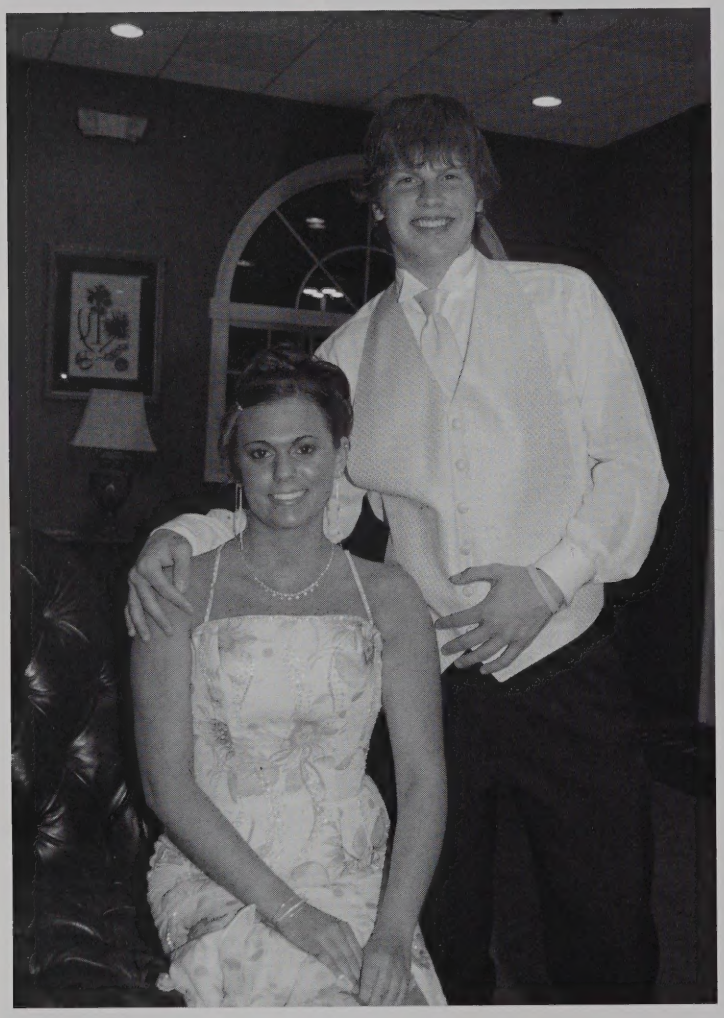

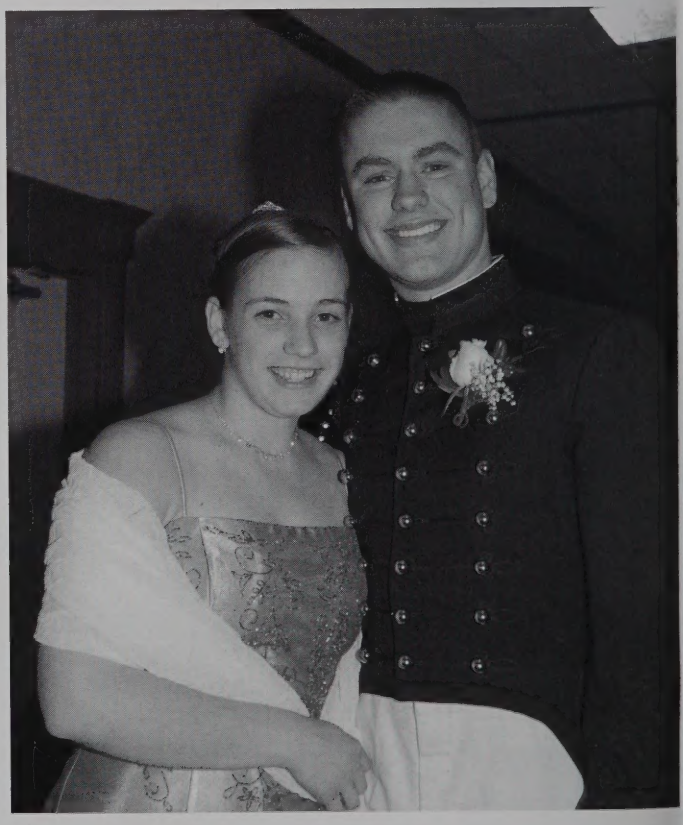

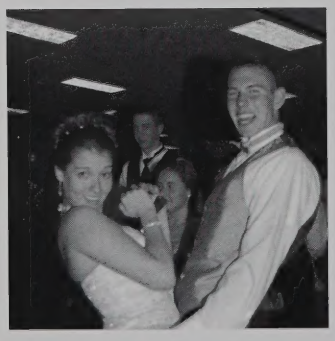

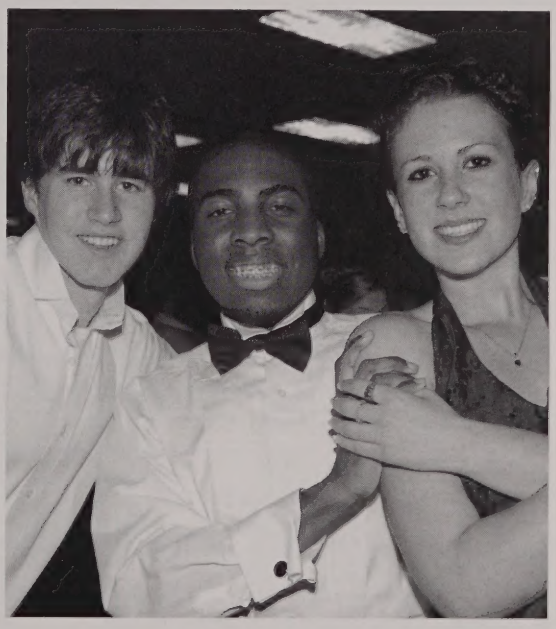

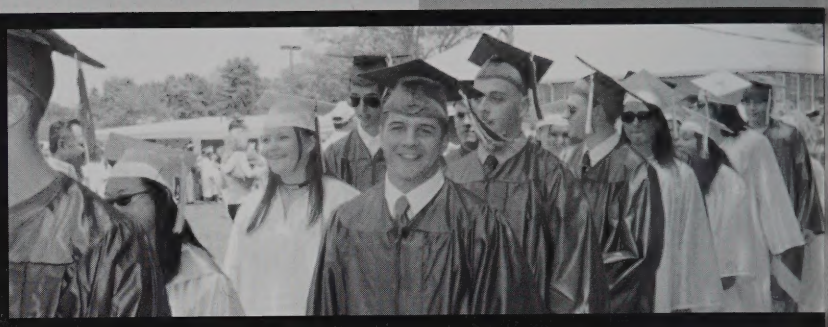

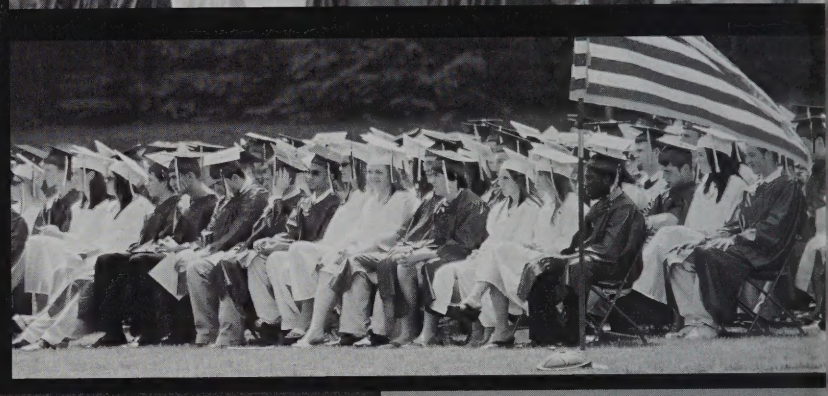

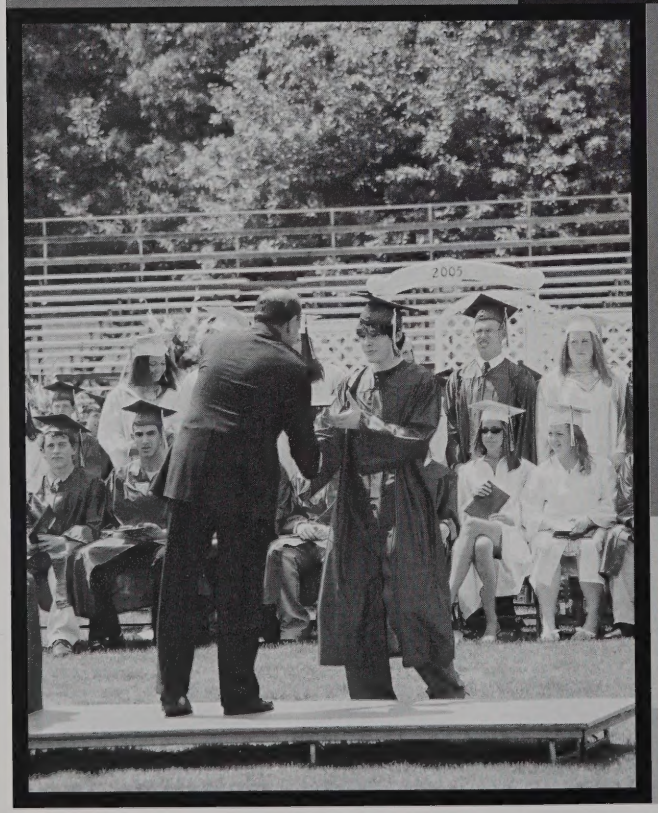
2005

Graduation June 5, 2005

Moving speeches were given by Valedictorian Christine O'Neil, Salutatorian Hannah Perham and Class President Doug Lawson.

Each of the three speakers encouragecd all their classmates to excel in the future. First, Senior Class President Doug Lason spoke, recognizing teachers, coaches, parents and all of the people of Walpole who have supported the senior class. he finished by encouraging his classmates to take their places in the world and to be a credit to the school and to the community which have served as a safe and comfortable place for them to thrive and grow.

Valedictorian Christine O'Neil encouraged the senior class to take initiative and reache for their aspirations. She said, "We cross a shadowy boundary into tomorrow," implying that each individual is personally responsible as she or he faces the threshold of adulthood. The focus of O'Neil's speech was to emphasize that the future has limitless possibilities. She stated that while the past is both fixed and diminishing, the future becomes brighter with each new experience. O'Neil concluded her speech by stressing the power of an individual. She said, "Within us lies enormous promise and great dreams," leaving her class with words of hope to lead them to a promising tomorrow.

The power of a question can have a profound effect. With this in mind, Salutorian Hannah Perham gave her speech in the form of all questions. Asking the seniors to think about the true meaning of graduation, Perham discussed the mystery of life and destiny. Touching upon such topics of September 11, Perham's speech stood out as an awakening to abstract thinking. Urging each graduate to take action before tragedy. Perham asked, "Why is it that so often the people who make great change are those who experienced great misfortune?" She challenged her classmates to break the cycle and embrace change in their lives before tragedy strikes. Perham concluded her speech encouraging her ppers to speak up and move towards what she calls "a more carefully chosen destiny."

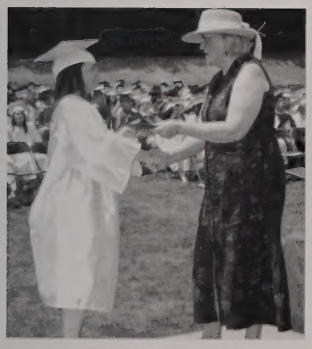

Valedictorian
Christine O'Neil

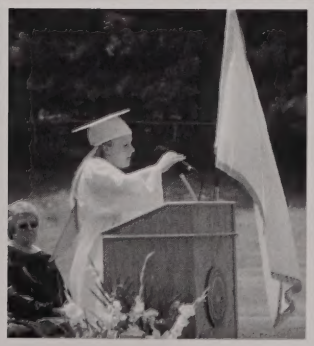

Salutatorian
Hannah Perham

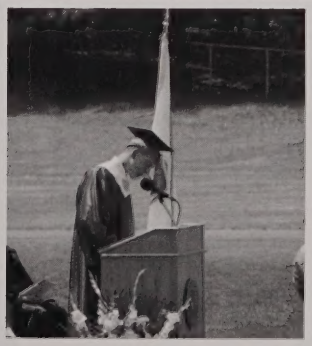

Class President
Doug Lawson

© Baker Studios

HAPPY
GRAD

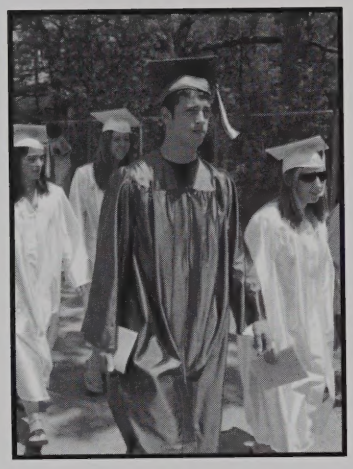

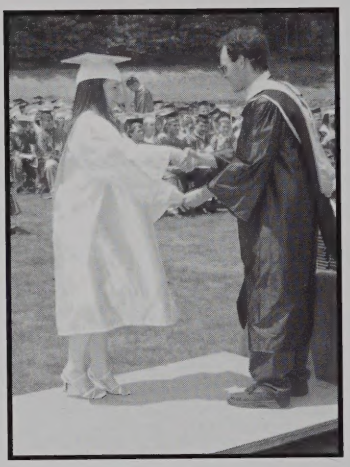

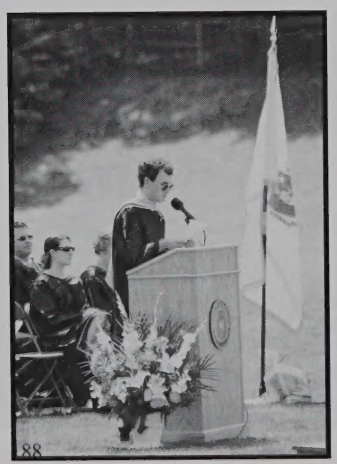

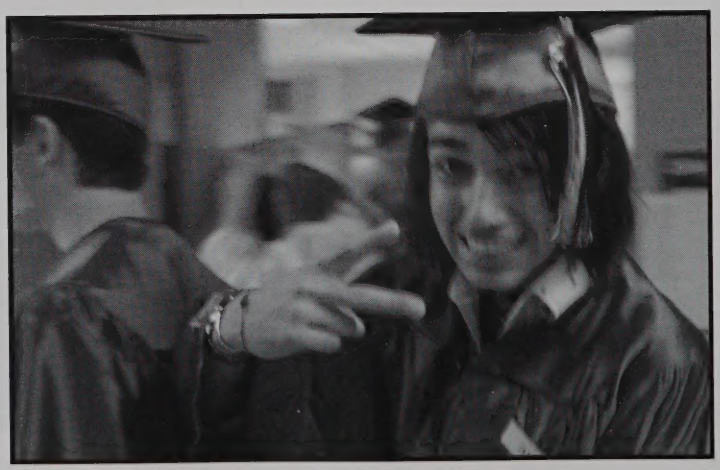

© Baker Studio

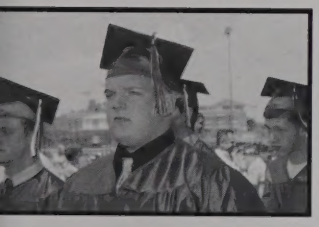

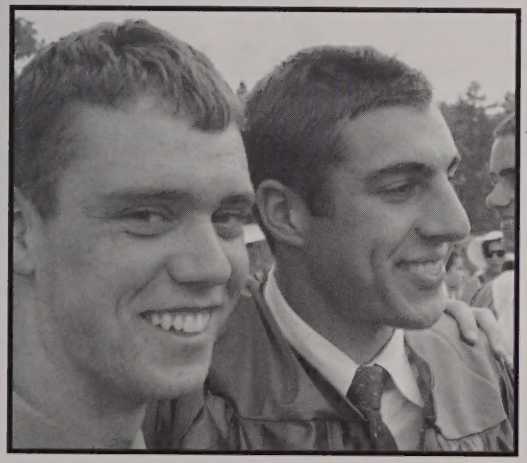

© Baker

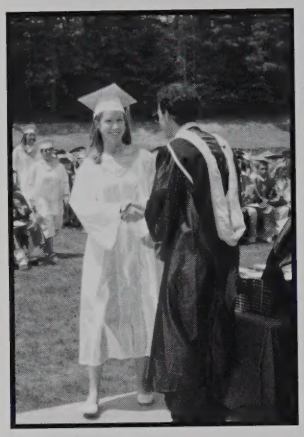

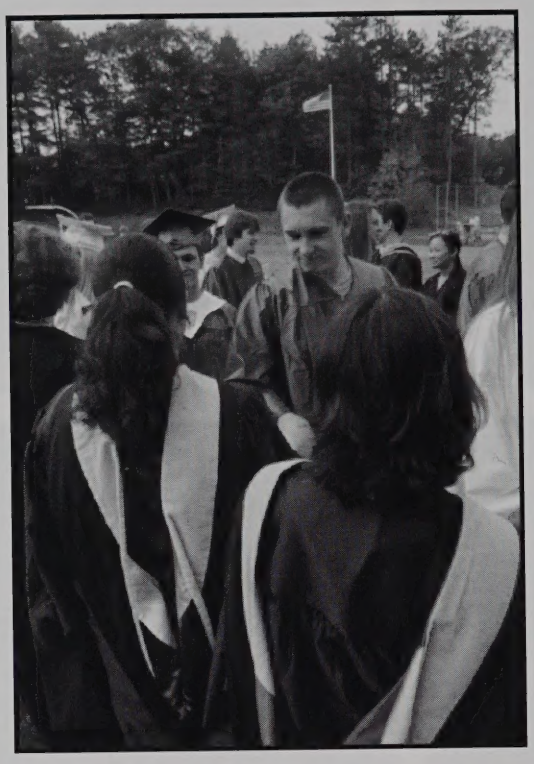

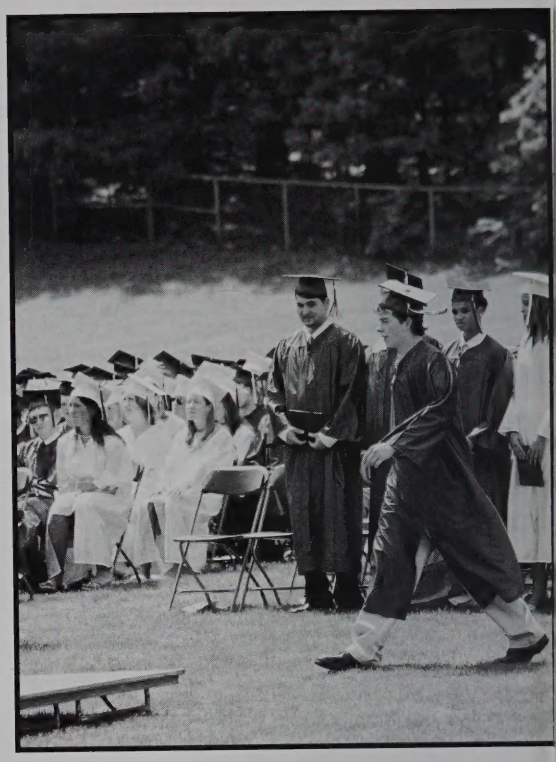

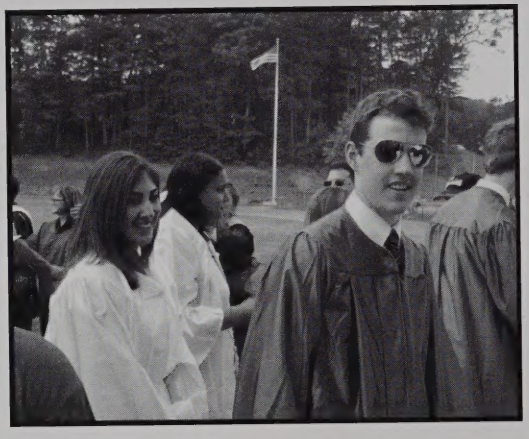

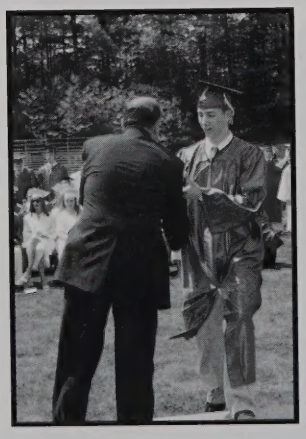

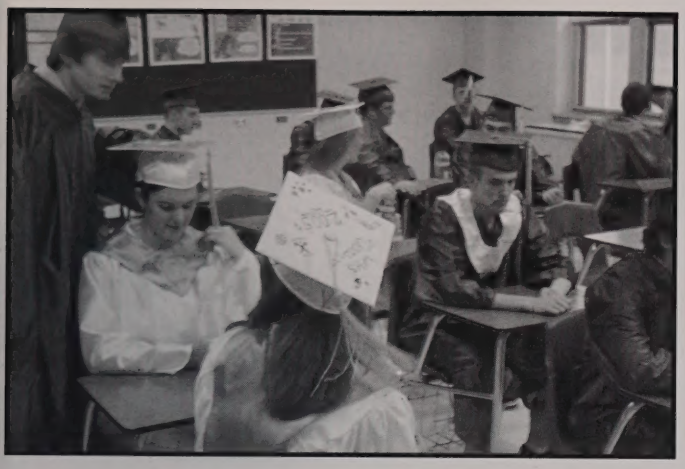

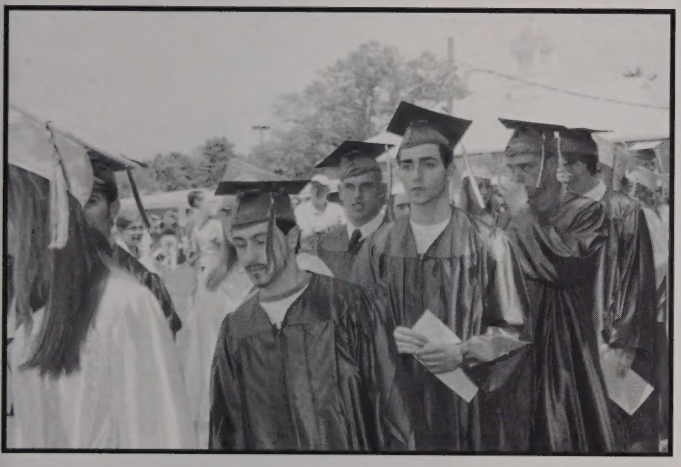

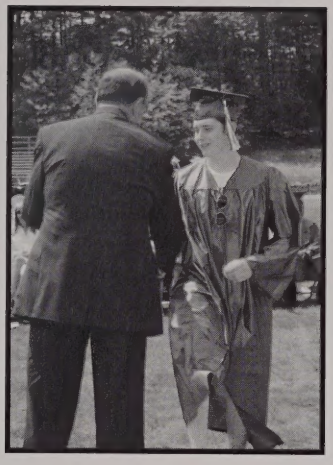

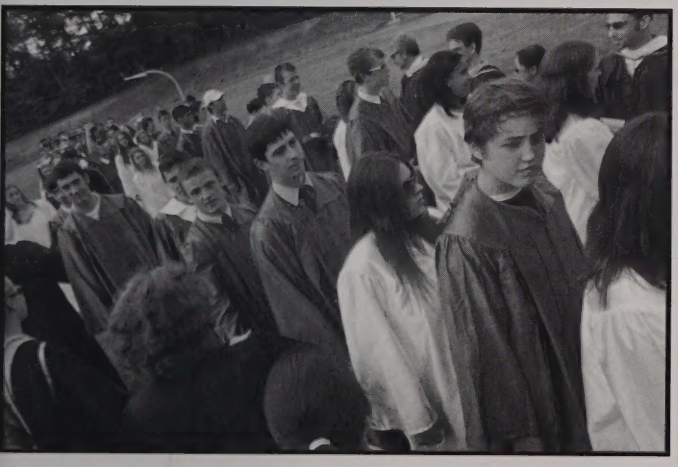

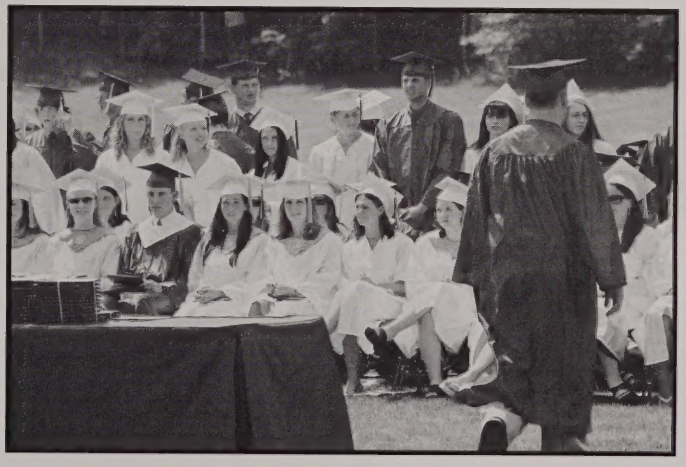

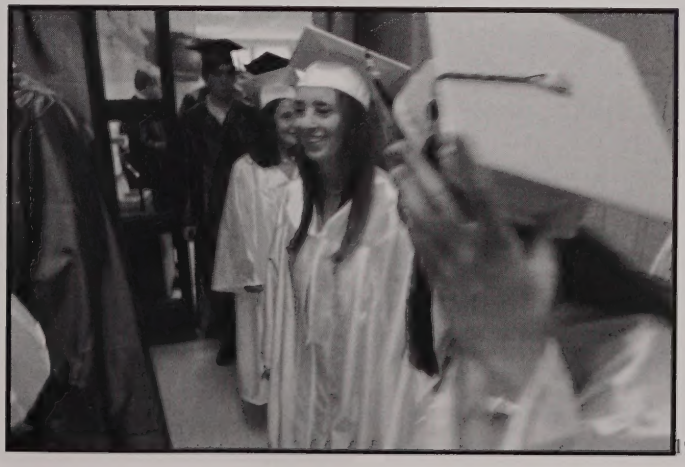

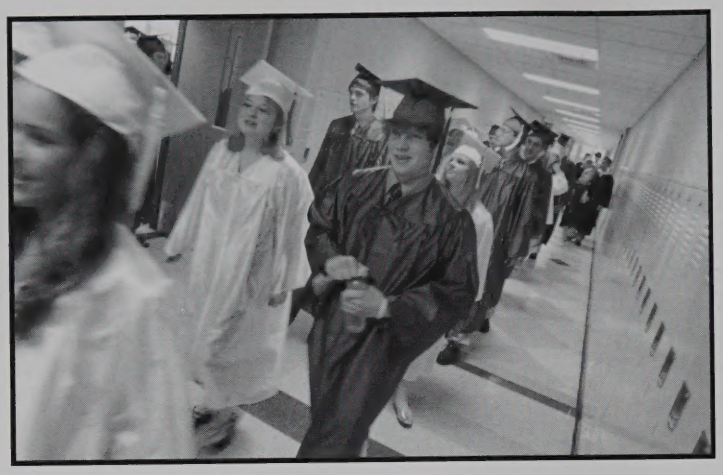

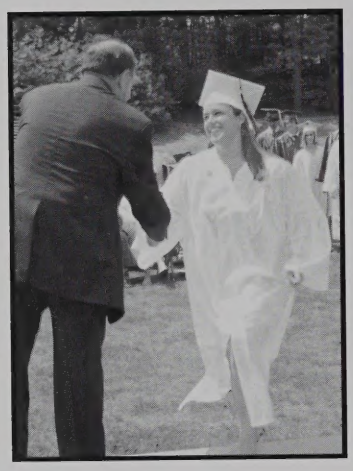

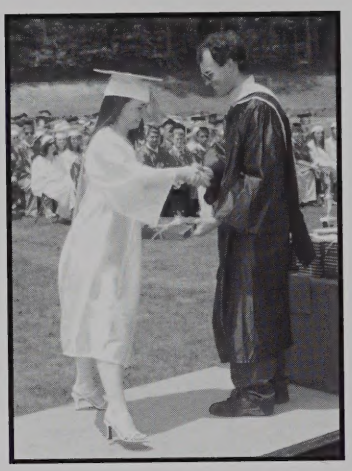

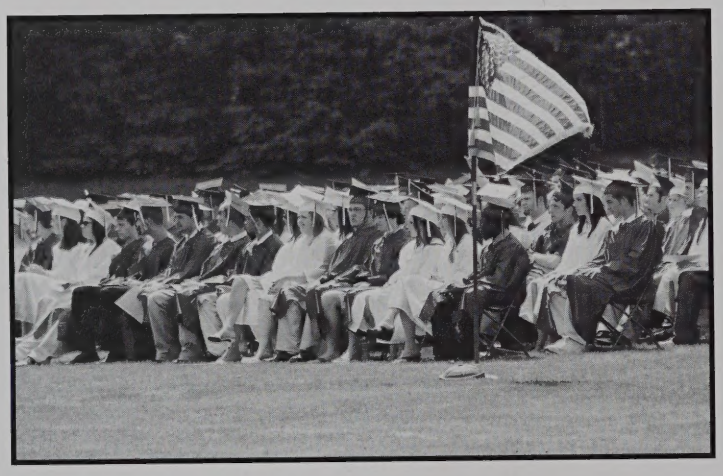

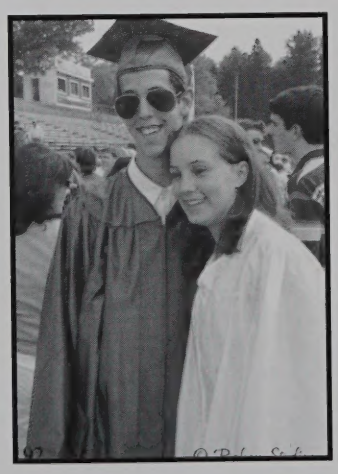

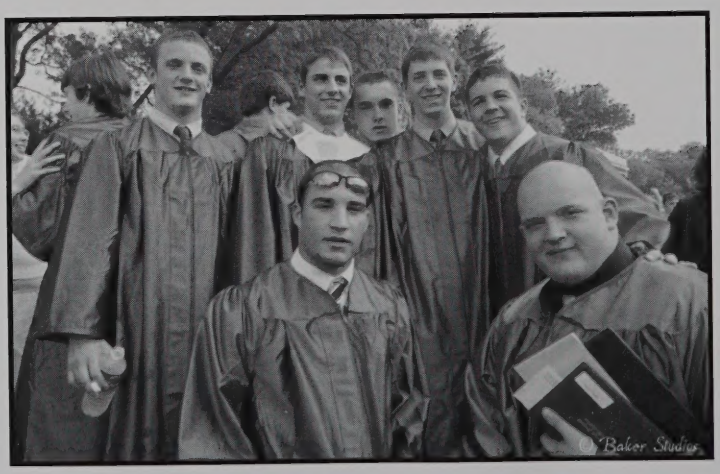
© Baker Studios

Parental Displays of Affection

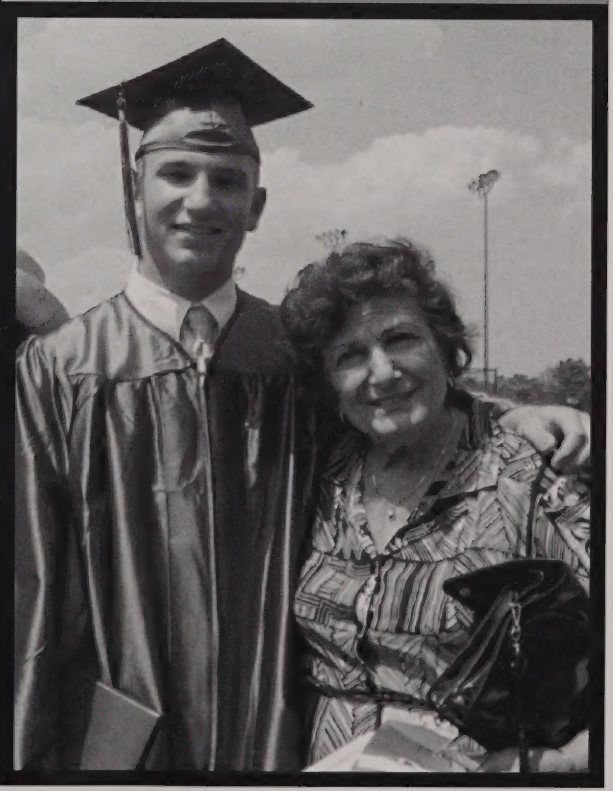

Dan Costa

Dan,
We have been blessed to have you in our family.
We love you and are so proud of you.
We wish you success and happiness in all your future plans.
Love, Mom, Dad and Caroline

Lindsay Ahearn

Congratulations on all your accomplishments. We're so proud of you. Hang on to your dreams.

Love,
Mom,Dad,Amy & Eileen

Rachel Kirby

Rachel, Congratulatoins! We are so proud of you! We love you and believe in you always. Love and happiness,

Dad, Mom, Sarah and Brian

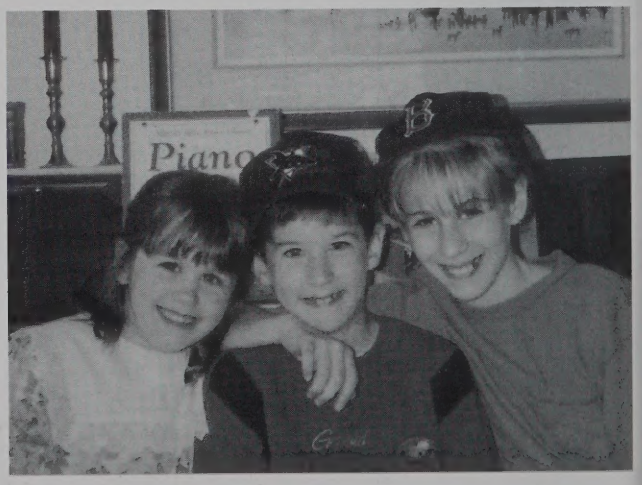

Meghan Aldridge

Congratulations Meghan! We're very proud of all your hard work and accomplishments! Best wishes next year. Go Eagles!
Love,

Mom,Dad,Bryan & Daniel

Young Soccer Rebels
BSL CHAMPS
and their Coach
Class of 2005

We are so proud!
Thanks for an unbelievable season!
With love from your parents

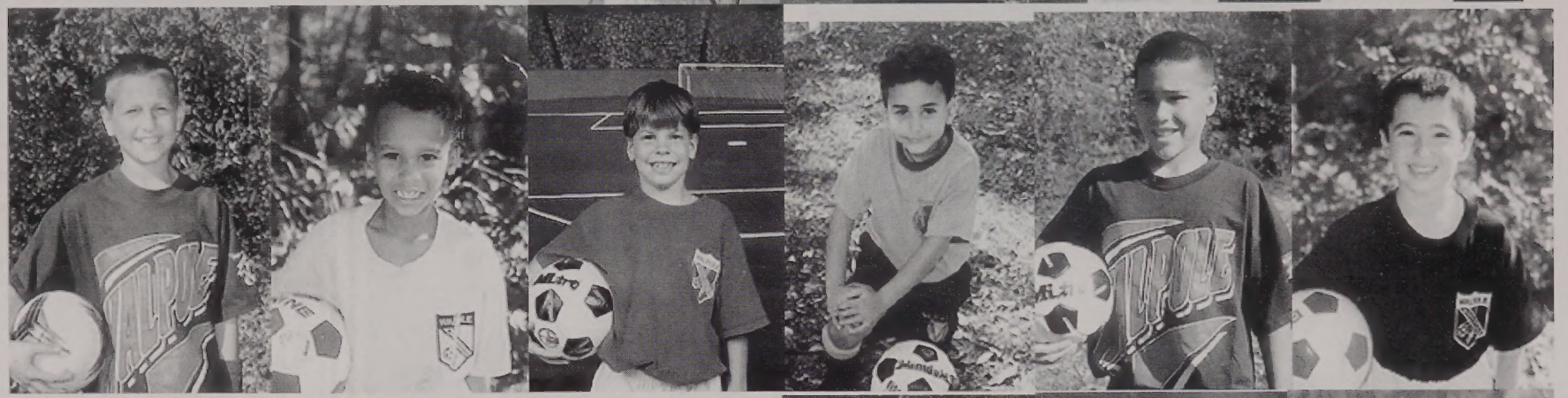

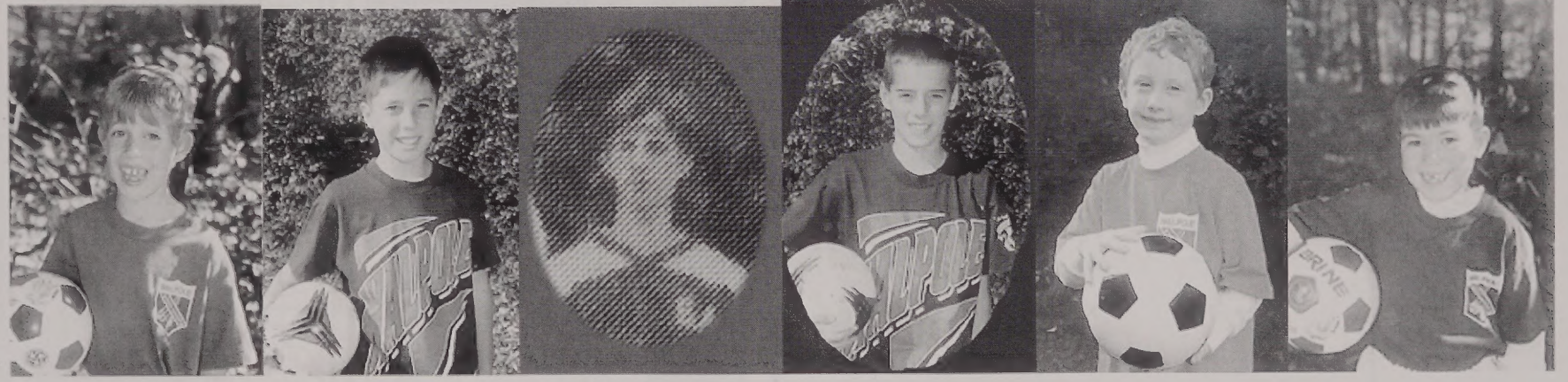

Tim Pelletier

Congratulation
Tim Pelletier
Your Family
Will Always - Be With You

Carly Ouellette

Congratulations Carly!!

Enjoy your next 4 years in Newport. WE'll be visiting you often!! We love you.

Love,
Dad & Joni

Kyle Griffin

Congratulation Kyle on a great season!

We are very proud of you.
Best of luck.

Love,
Dad,Mom,Aidan,
Connor & Cailey

Jessica Lyons

Don't stop dreaming. Always follow your heart. We're so proud of you.
Love, Mom, Dad, Christopher and Kaya

Judi,
As you begin your journey through life no matter where we are you can count on your family for love nad support. We wish you the best life has to offer!! Love, Dad, Sue Paul Jr. & Keith

Congratulations

Andrew

We are very proud that you have successfully recieved your diploma. We know you can accomplish whatever you desire in life. We love you very much.

Proudly, Your Mom & Dad

Rob MacAleese

You were dreaming way back then -
Now that dream is here-
Make it happen!!
Anchors Aweigh! We love you!
Mom, Dad, Lindsey & Kaitlyn

Courtney Smith

"Having a sister is like having abest friend you can't get rid of. You know whatever you do, she'll still be there." Courtney Hart, you've grown into an amazing person, and best friend. Congrats to you and the Class of 2005.

Love, "Randy"

Congratulations Matthew

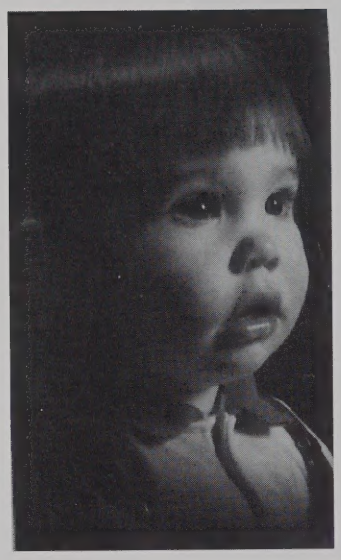

Parents seldom realize
until their son is grown,
The many ways he's touched their hearts,
or how the time has flown...

It seems one day, the boy is gone-
A young man's in his place,
Facing life on his own terms,
with hopes and dreams to chase...

And though you always trusted
he'd be second best to none,
You never knew how proud you'd be
to say, "There goes my Son".

Much Love Always & Forever,
Mom & Dad

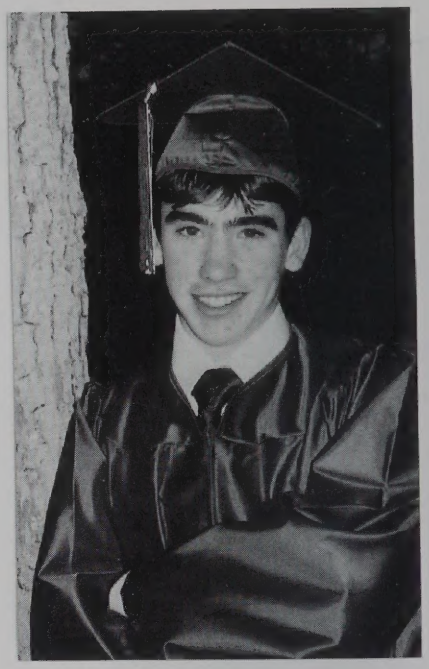

Congratulations Michelle!

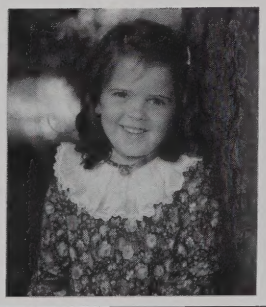

We are so proud of you and all that you have accomplished. We wish you continued success and happiness.

Love, Mom, Dad,
Jason & Mark

Candace Puzin

All Done!

Candace

You have completed this milestone in your life, now onto the next. The future is in your hands make the best of it. We love you and are proud you're our daughter.

SHMICY Mom, Dad,
Christina & Carl Anthony

Congratulations!

Chris Staley

We Love You Chris

Andrew Niss

We can't believe our "Baby Brother" is graduating from high school and leaving for college!!

Congratulations!

Your "Big Sisters" Laurie, Jamie, and Valerie

(Love From Mom and Dad too)

Caitlin,

As you go off to college, don't forget to pack these gifts: courage, a generous heart, a playful spirit, humility, patience, determination, great friendships, a sense of humor, an opinion, an open mind, common sense, curiosity, honesty, self-respect and joyfulness. Be that masterpiece!

Our love goes with you always!
Mom, Dad, Meredith and Geegi

Darren Burke

YOU MADE IT

WE ARE PROUD OF YOU!

LOVE
DAD, MOM, JEN & COREY

Friends In High School are Forever Young

The time remains a field of wistful grace
To which you may return from anyplace.
Flourishing within your heart
There is a whole, of which you were a part:
A group of friends, one in love and pain,
In whom your longing comes alive again.

Caitlin, Meghan, Megan, Christy and Colleen.
Best wishes for a bright and happy future!
Congratulations to "The Girls"!
From the Tierneys

Congratulations Michael

Continue to follow your dreams - We'll always be behind you - with pride, admiration and love,

Mom, Dad, & Emily

Richie Ollis

Congratulations!
We're so proud of you and your accomplishments. The best is yet to come. May all your dreams come true!
We love you,
Mom, Dad, Rachel, Ryan, Russell, and Jett

Congratulations!

Colby,

Big dreams start simply, like wishing upon a star. You are that exceptional shining star and may all your dreams come true.

Love,
Dad

Greg Walter

Congratulations Greg!

We Love You.

Dad, Mom and Denise

Good Luck!

Robert Foley

Do what you love
And love what you do.
Look back with a sense of pride
Look forward with a sense of enthusiasm.
So many fond memories,
So many proud moments.
Our very best wishes to you and your friends for all the happiness and success you talents will surely bring you.
"Love you forever, Like you for always"
Mom, Dad, Asheligh & Stephanie

Congratulations Chris!

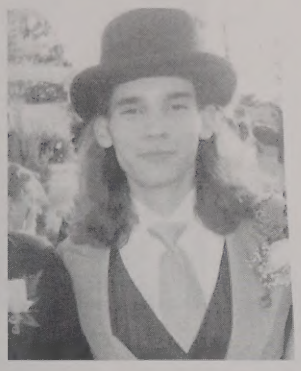

Love,
Mom, Dad, & Mike

Patrick, We are so Proud of you! Good luck with the next chapter of your life.
Love Mom, Dad and Adam

Congratulations to Patrick Nichols

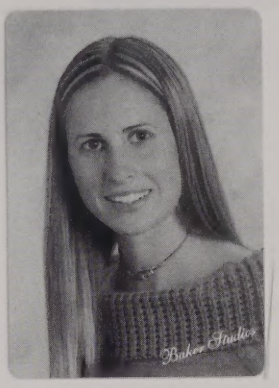

Meghan Patricia Collins

We are so proud of all your accomplishments and wish you love and luck in future endeavors.
Love Mom, Dad, Caitlyn and Emma

Michelle,

Congratulations! We are so proud of you! Soar for the heights!

Love, Mom, Dad, Debbie, Lynne & Samantha

Nikki,
Reach for the Stars! We are so proud of you!
Love, Mom, Dad & A.J.

Shannon
You have made us so proud with your humour, beautiful smile, great work and perserverance!
We love you.
Mom, Dad, Jessica, Ben
Helen & Jake

Nicole,
You have come such a Long way since Freshman year. Follow your dreams and you can achieve any goal in your life. We are so very proud of you and we'll always be there for you. We love you.
Mom, Dad, Kristina, Gabriella & Zero

It's time to celebrate!

Congrats Rachel and Chris

Congratulations, Jennifer!

We couldn't be prouder!
Love, Mom, Dad, and Alison

Congrats Suzanne!

Best Wishes Class of 2005

Ryan & Faenza

Douglas Lawson

Dear Doug,
Congratulations on all of your accomplishments! We are so proud-and we hope that you will continue to embrace all that life has to offer!
Love, Mom and Dad

Congratulations Mike Kerr - Job Well Done! Best of Luck Class of 2005

Stephanie Rose
The years have gone by so quickly. We are very proud of you! We wish you continued success and happiness. Love always,
Dad, Mom, Kimberly, and Lauren

Jump for your dreams! You made us proud. Enjoy all Univ. Rhode Island has to offer.
Love, Mom, Dad & Travis

Good Luck Rebels!

Stay Winners!

A son leaves your home but never your heart.
He follows his own path but your hopes travel with him.
He discovers his own happiness which, in turn, becomes yours.
Life changes; love

Congratulations Lyndsey!

We are so proud of you. Never give up on your dreams - the future is yours!

Love, Mom, Dad & Shannon

Congratulations Cathleen
Best of luck as you continue your journey.
Keep Smiling!
Love,
Dad, Mom & Meghan

Love You Emily!

Mom, Dad & Andrew

Missy - You bring sunshine into every day.

Keep that smile on your face, the dance in your step, the love in your life, the color in your world. Hold your head high and follow your dreams. Your courage and determination will take you far! You have made us very proud.

Stay safe, stay sweet, stay close.

11-11SFH

Love you bunches,

Mom & Dad

Senior Class Field Day

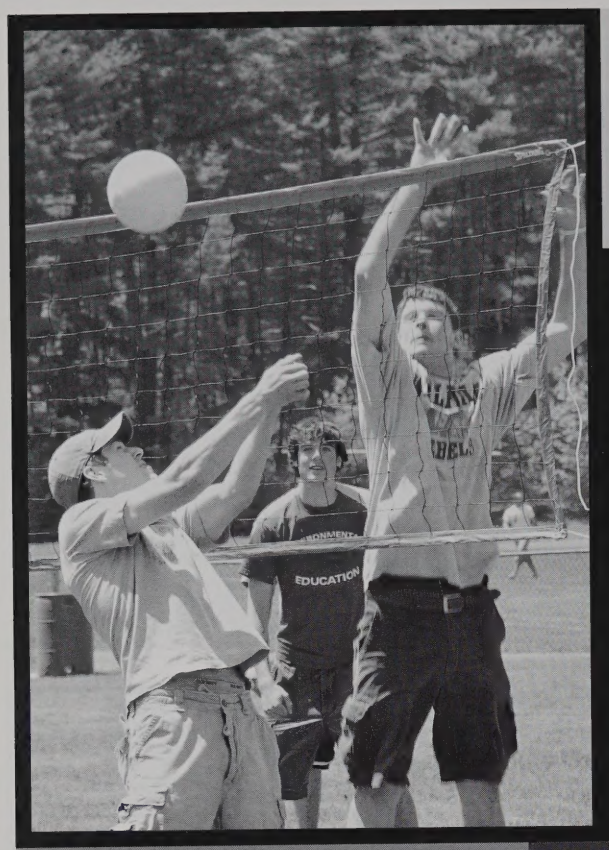
EDUCATION

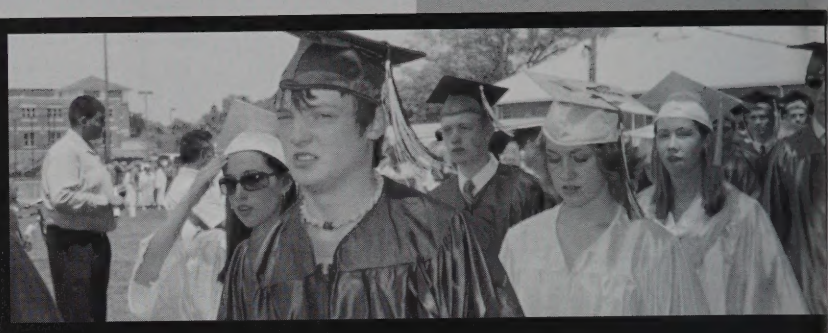

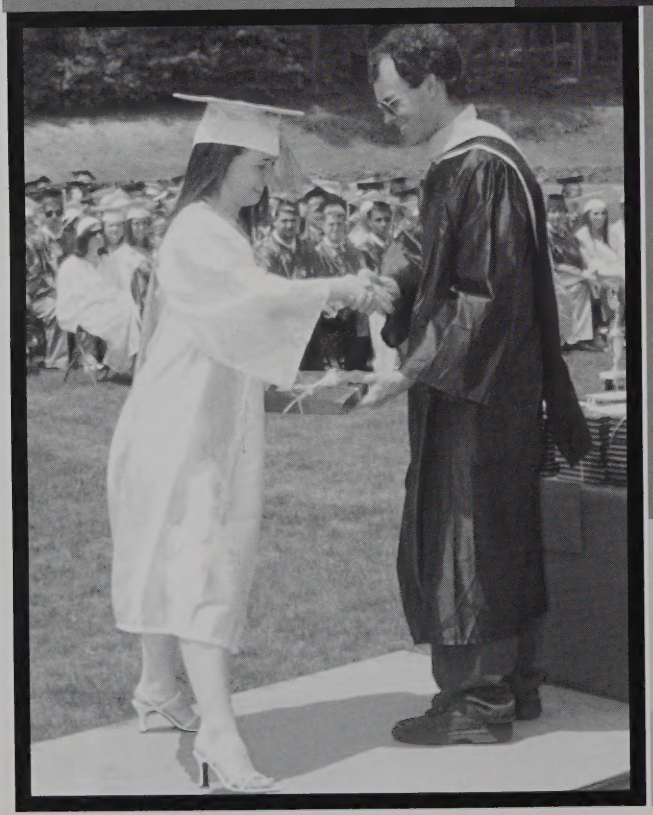

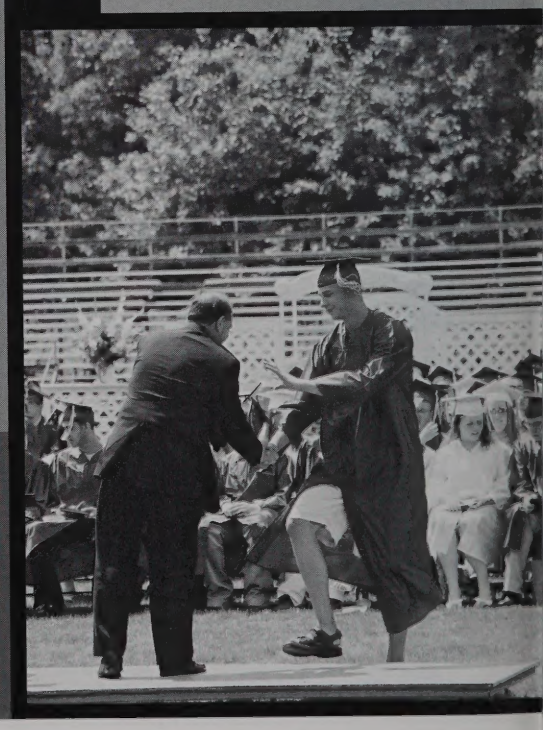

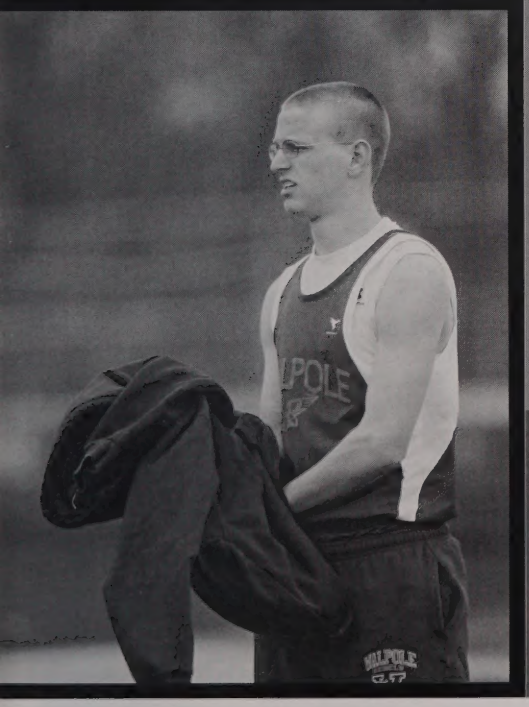

Dedicated to

Mr. Peter Turco

The Class of 2005 would like to dedicate this yearbook to Mr. Turco. Mr. Turco was a wonderful teacher, coach, friend and colleague. He will certainly be missed by all in the greater Walpole High School community. Thank You Mr. Turco.

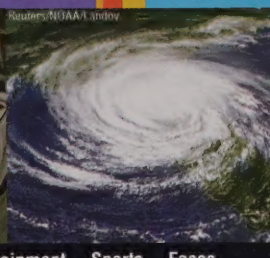

Front Page Headlines Global Human Interest Techno Nature Trends Lifestyle Movies Television Music Entertainment Sports Faces

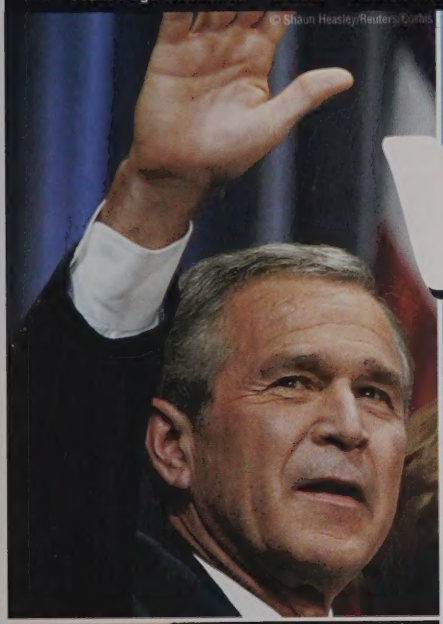

2004-2005 World Beat®

Support Our Troops

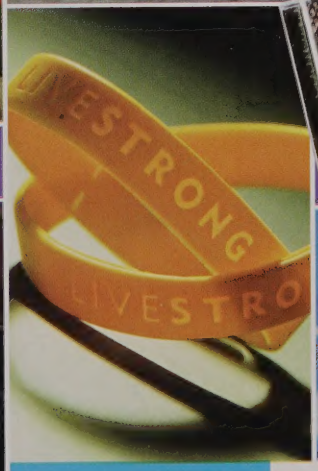

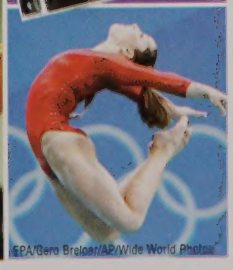

front page headlines

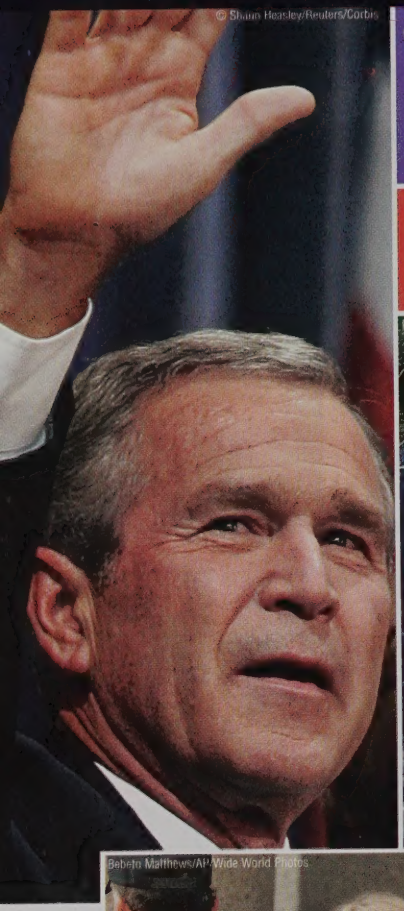

Republican incumbent George W. Bush narrowly defeats Democratic challenger John Kerry in the hotly contested 2004 presidential election.

Despite assurances that its nuclear program intentions are peaceful, Iran voluntarily suspends its uranium enrichment activities in the face of protests from NATO and the U.S.

Five hurricanes hit the Caribbean Sea, Florida and the southeastern U.S. coast in the fall of 2004, causing $25 billion in damages.

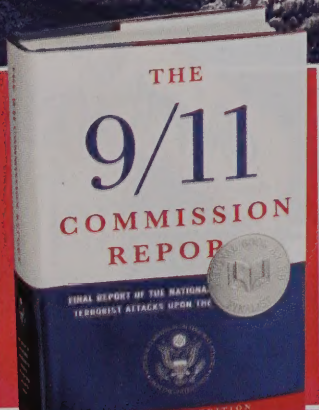

Lifestyle guru Martha Stewart begins serving a five-month jail sentence in West Virginia, after being found guilty of lying about a suspicious stock sale.

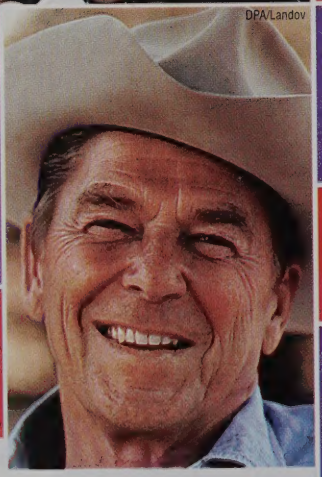

In July, the Bipartisan 9/11 Commission releases its report of circumstances surrounding the September 11, 2001, terrorist attacks.

Strong partisan division over issues at stake throughout the 2004 presidential campaign results in record turnout of voters under 21.

Ronald Wilson Reagan, 40th president of the United States, dies in June at the age of 93.

In November, Minnesotan Chai Vang allegedly shoots and kills six hunters and wounds two others after he is caught trespassing on a hunting platform in Wisconsin.

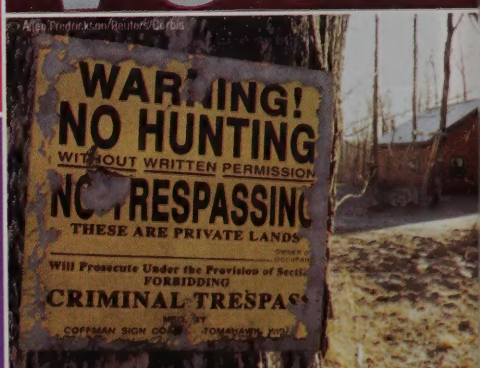

Mark Wilson/Getty Images

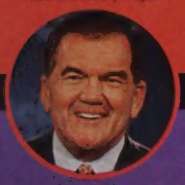

Tom Ridge leaves his position as secretary of homeland security.

EPA/Shawn Thew/Landov

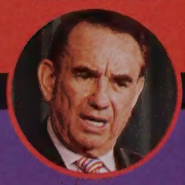

Health and Human Services Secretary Tommy Thompson resigns.

Roger L. Wollenberg/UPI/Landov

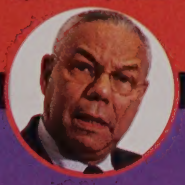

Secretary of State Colin Powell steps down.

Mark Wilson/Getty Images

Attorney General John Ashcroft relinquishes his cabinet post.

- Ribbon-shaped magnetic stickers urging people to "Support Our Troops" appear on countless American cars.

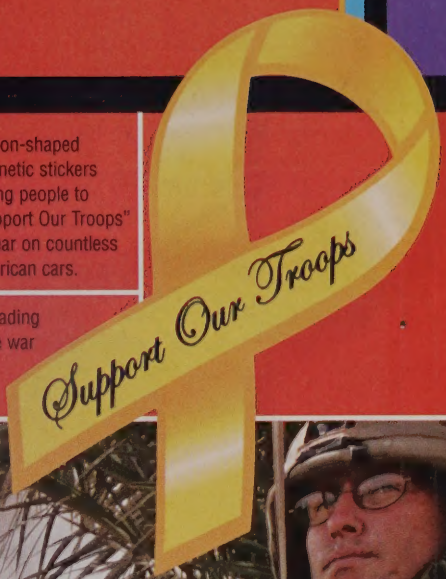

- National Security Adviser Condoleezza Rice makes history as the first black female to become secretary of state when she succeeds Colin Powell.

- Coalition troops face a persistent terrorist insurgency leading up to the Iraq presidential election in January 2005. The war costs the lives of over 1,400 coalition troops, as well as over 14,000 Iraqi civilians.

AP/Wide World Photos

© Reuters/Corbis

Win McNamee/Getty Images

- In the trial of the year, California jurors find Scott Peterson guilty of the first-degree murder of his pregnant wife, Laci, and second-degree murder of their unborn son.

- In response to the investigation by the Bipartisan 9/11 Commission, the U.S. Senate passes the National Intelligence Reform Act.

PROTECTING AMERICA

Esbin/Anderson/Omni-Photo Communications, Inc.

- More than 220,000 lives are lost after a massive earthquake in December off Indonesia's coast causes a tsunami that smashes coastlines in Southern Asia and as far away as Somalia.

- The Center for Disease Control's Youth Risk Behavior Survey finds 6.1 percent of teenagers surveyed have tried steroids as compared to 2.7 percent in 1991.

global

UPI/Landov

PLO Chairman Yasser Arafat, 75, dies in a Paris hospital. Palestinians view him as a leader who sought a homeland for his people, but many Israelis see Arafat as a ruthless terrorist.

In October, more than 10 million Afghan men and women vote in the country's first presidential election — a milestone in the country's transformation after 25 years of war and Taliban control.

Paula Bronstein/Getty Images

At 885 feet the new Millau bridge in southern France is the tallest bridge in the world.

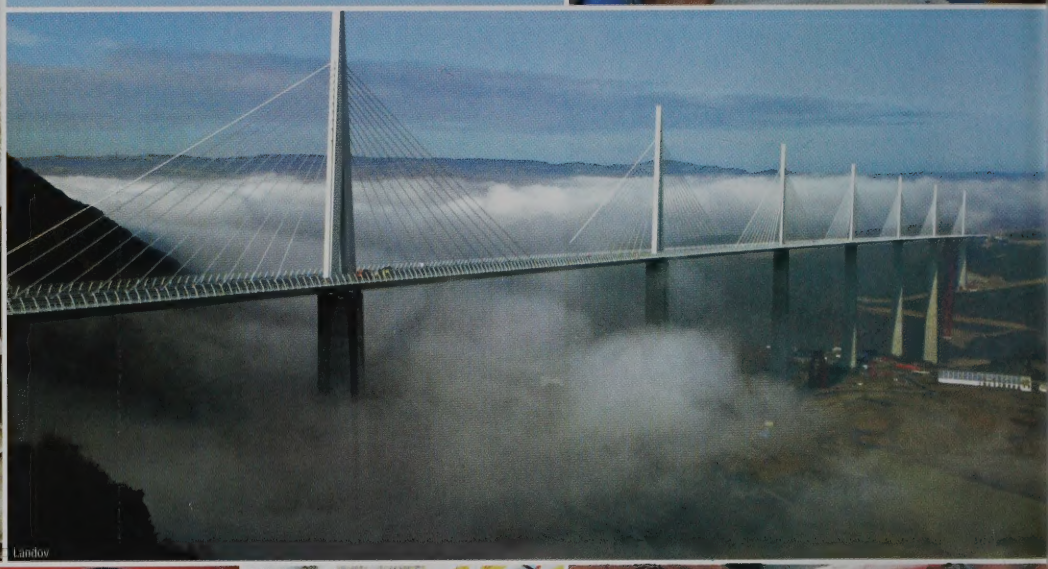

Landov

Liu Jin/AFP/Getty Images

© Vasily Fedosenko/Reuters/Corbis

Gregory Dukor/Reuters/Landov

The United Nations reports the AIDS epidemic is growing in Africa and worsening dramatically across eastern Europe and Asia.

After more than a year of ceasefire, civil war re-ignites in the Ivory Coast as a result of President Gbagbo's ordering air strikes on rebel positions.

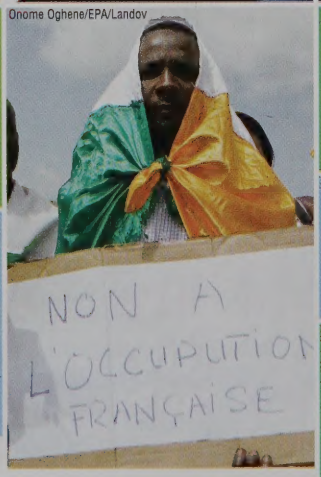

Onome Oghene/EPA/Landov

The Ukrainian Supreme Court invalidates that country's disputed presidential election because of vote tampering. In the revote, pro-West opposition leader Viktor Yushchenko claims victory.

In September, Chechen rebels kill more than 430 people in a series of terrorist attacks in Russia, including the bloody attack on an elementary schoolhouse.

After 22 months, the conflict in the Darfur region of Sudan continues to grow, leaving more than 2.3 million Africans in need of humanitarian aid.

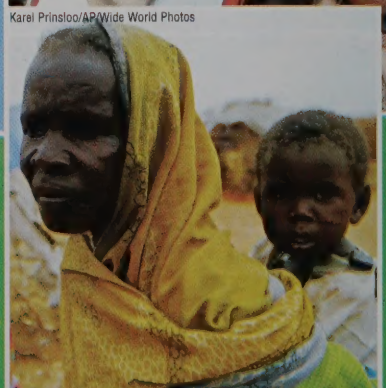

Karel Prinsloo/AP/Wide World Photos

human interest

Mark Humphrey/AP/Wide World Photos

Due to manufacturing errors, the United States faces a flu vaccine shortage. The U.S. Department of Health reserves vaccinations for those most at risk — people over 65 and infants six to 23 months of age.

In August, the National Underground Railroad Freedom Center opens in Cincinnati, Ohio.

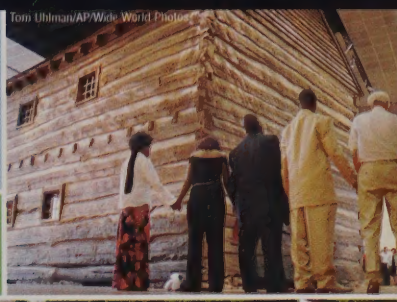
Tom Uhlman/AP/Wide World Photos

Countries and individuals around the world join together to pledge over $4 billion in relief for those devastated by the December tsunami disaster.

Wide World Photos

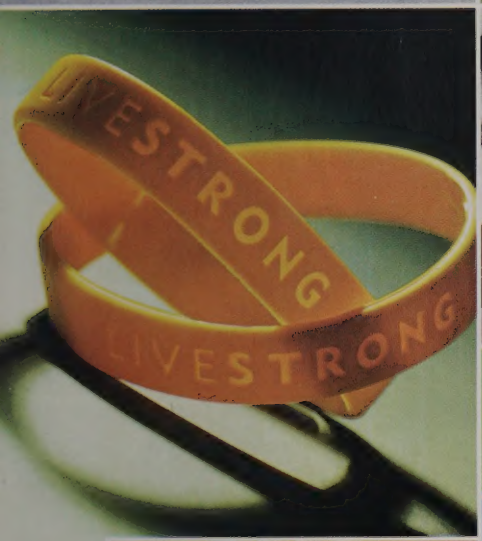

Reuters/Landov

Roger L. Wollenberg/UPI/Landov

Christopher Reeve dies at age 52. Reeve is remembered for his movie role as Superman and as an advocate for spinal cord research after being paralyzed in an accident in 1995.

Brad Loper/Dallas Morning News/Corbis

The National World War II Memorial is unveiled in Washington, D.C., in honor of the millions of Americans who served during World War II in the military and on the home front.

According to the Lance Armstrong Foundation, over 20 million people are wearing the yellow "Livestrong" wristbands that help fund and promote the organization's cancer research.

Adrian Bradshaw/EPA/Landov

In September, Microsoft Chairman Bill Gates announces a $168 million donation to fund malaria research.

A prolonged deployment of over 200,000 U.S. troops to Iraq leaves many families struggling at home.

science-techno

© Kodak

Portable photo printers that do not require a computer are a hot item for digital camera owners.

Hong Kong-based toymaker Wow Wee Ltd. sells 1.5 million Robosapiens since the toy's introduction in April. Among other "talents," the $100 robot can belch and pass gas on command.

© Stephen Hird/Reuters/Corbis

The Food and Drug Administration links the use of antidepressants such as Zoloft, Paxil and Prozac to suicidal behavior in teens.

The Indianapolis Star/Matt Detrich AP/Wide World Photos

Brendan Mcdermid/EPA/Landov

SpaceShipOne, the world's first privately developed spacecraft, is named "2004 Invention of the Year" by *Time* magazine.

Apple's iPod is the year's hottest tech gadget, fashion accessory and advertising personality, all in one credit-card-size package.

Noah Berger/Bloomberg News/Landov

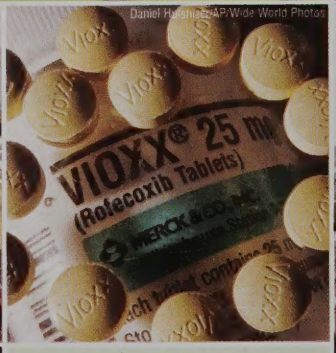

Daniel Hardin/AP/Wide World Photos

After four years on the market and billions of dollars in revenue, pharmaceutical company Merck recalls the arthritis drug Vioxx due to increased risk for cardiovascular disease.

EPA/Joe Polimeni/AP/Wide World Photos

General Motors releases the industry's first full-size gas-electric hybrid pickup truck, the Chevrolet Silverado.

Toshiba's HD DVD and Sony's Blu-ray battle for supremacy over the next generation of DVD technology. Major movie studios are evenly divided in their backing of the two technologies.

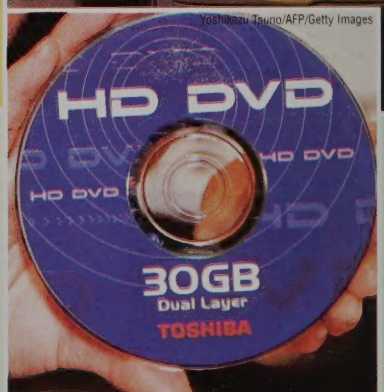

Yoshikazu Tsuno/AFP/Getty Images

nature

Amy Lang

Designer dog breeds like the "Goldendoodle," an allergy-friendly cross between a golden retriever and a poodle, are in high demand.

African lions join the endangered species list because they are being killed to protect domestic livestock and their habitats are being destroyed.

John Hrusa/EPA/Landov

Although Saturn's rings look solid from Earth, images taken by the international Cassini spacecraft show they are more like rivers of dust and ice, with particles ranging in size from specks to mountains.

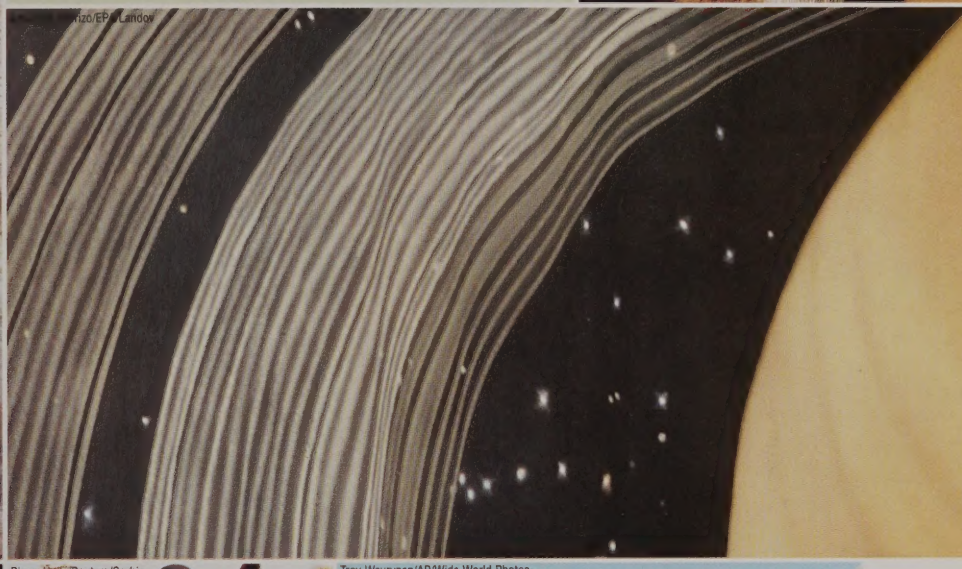
Rizo/EPA/Landov

David A. Aguilar/Harvard-Smithsonian Center for Astrophysics/Landov

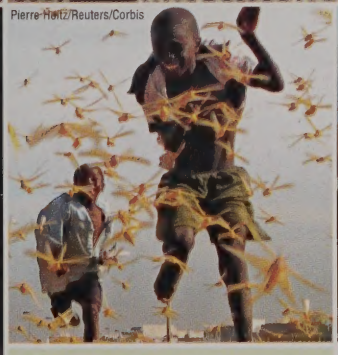
Pierre Holtz/Reuters/Corbis

Swarms of locusts destroy millions of acres of crops in West Africa.

Troy Wayrynen/AP/Wide World Photos

In October, Mount St. Helens vents ash and steam for the first time since its major eruption in 1980.

In September, astronomers announce the discovery in the Milky Way galaxy of a new and possibly abundant class of planets.

Fabrizio Bensch/Reuters/Landov

Threatened by the spread of hormone-disrupting chemicals and global warming, polar bears are added to the endangered species list.

AP/Wide World Photos

On a remote island in Indonesia, scientists find 18,000-year-old skeletons of a hobbit-like human species that grew no larger than today's average three-year-old child.

trends

Retro brooches are back

Ugg knockoffs are popular

Squish pillows are a "must-have"

Pink is the hot new color

Knitted ponchos are fall's hottest new fashion trend, gracing the shoulders of your classmates and your favorite celebrities.

Pocket bikes top holiday wish lists despite safety warnings that they are not toys.

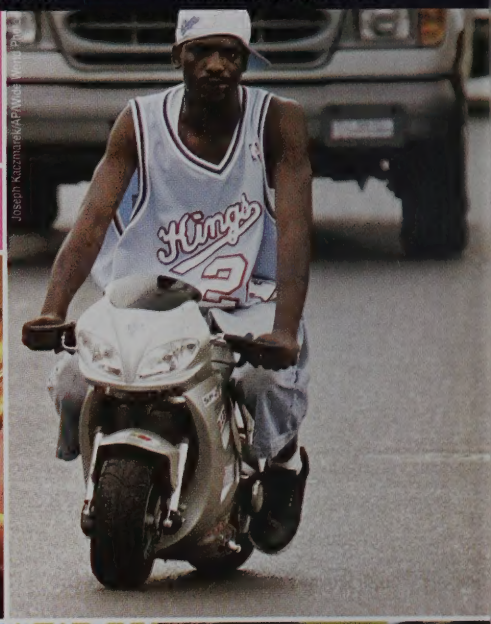

Joseph Kaczmarek/AP/Wide World Photos

Airbrush tans, capable of lasting five to 14 days, provide a fashionable and safer alternative to harmful ultra-violet rays.

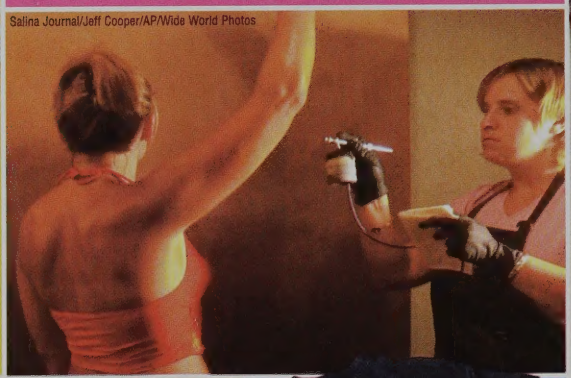

Salina Journal/Jeff Cooper/AP/Wide World Photos

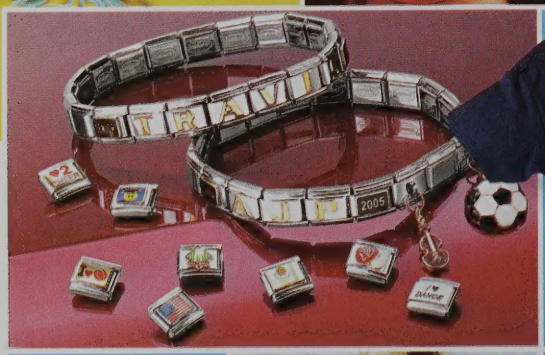

Mark J. Terrill/AP/Wide World Photos

Italian link charm bracelets become the biggest jewelry trend of the year.

Whether genuine or ordered new from a custom T-shirt store on the Web, vintage '80s iron-on T-shirts are a hot fashion commodity.

Bob D'Amico, © ABC/Courtesy: Everett Collection

The "grunge" style of the early '90s resurfaces with camouflage patterns and T-shirts with long-sleeve shirts underneath.

Catch phrases used to encourage people to get out and vote become a fashionable cause, appearing on everything from T-shirts to ties.

Thanks to the popular movie *Dodgeball: A True Underdog Story*, the high-flying, body-bashing sport makes its way back into gymnasiums across the country.

Reuters/Seth Wenig/Landov

lifestyle

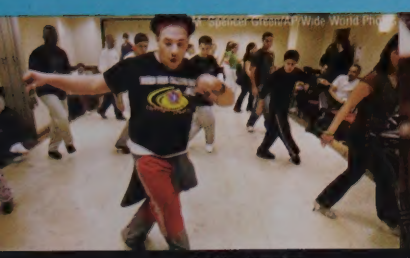

Latin dancing

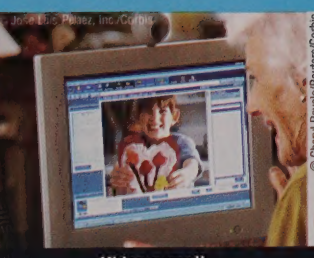

Video e-mail

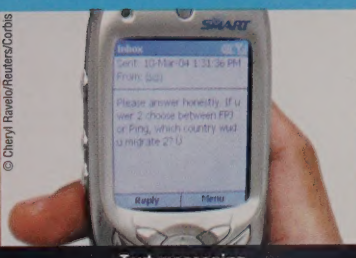

Text messaging

Online gaming

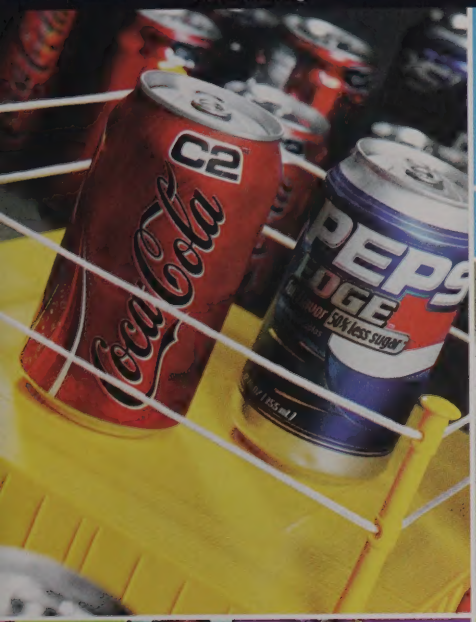

Soft-drink makers join the diet bandwagon with low-carb sodas like Coca-Cola C2 and Pepsi Edge. Sales of the new products, however, quickly go flat.

With more than 7 million participants, paintball is the third most popular extreme sport, behind in-line skating and skateboarding.

© Mark E.Gibson/Corbis

Muscle cars like the revamped Ford Mustang GT regain their presence on American roads.

Bloomberg News/Landov

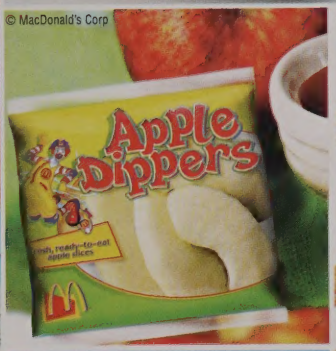

© MacDonald's Corp

Hardees

Fast-food restaurants offer kids' meals with healthy alternatives to fries and soda, including apples and milk.

Bucking the health trend, Hardee's serves up a Monster Thickburger with 1,420 calories and 107 grams of fat.

© Strauss/Curtis/Corbis

The scrapbooking craze reaches new heights with more people wanting to capture their memories in creative ways.

Events like the All Girl Skate Jam, founded in 1997, bring skateboarding to peak popularity among young girls.

With DVDs delivered right to your door and no late fees, Netflix and Blockbuster Online become popular choices for movie rentals.

movies

Courtesy: Everett Collection

Napoleon Dynamite

AFP/Getty Images

Star Wars: Episode III–Revenge of the Sith

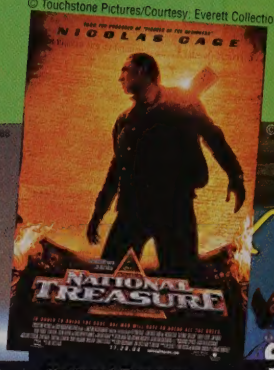

© Touchstone Pictures/Courtesy: Everett Collection

National Treasure

© Paramount/Courtesy: Everett Collection

The SpongeBob Squarepants Movie

Focus Features/Courtesy: Everett Collection

- Jim Carrey and Kate Winslet garner Golden Globe nominations for *Eternal Sunshine of the Spotless Mind*, which also earns a nod for Best Picture, Musical or Comedy.
- Johnny Depp scores his second straight Oscar nomination for Best Actor with his performance in *Finding Neverland*.
- *Shrek 2* ranks third on the list of the 100 top-grossing movies, with a total haul of just over $436 million.

Photofest

© Miramax/Courtesy: Everett Collection

© Walt Disney/Courtesy: Everett Collection

- *The Incredibles*, Pixar and Disney's movie about a superhero family trying to live a normal life in the suburbs, is a box-office smash.

© Universal/Courtesy: Everett Collection

- Jamie Foxx delivers an eerily convincing and Oscar-nominated performance as the late Ray Charles in *Ray*.

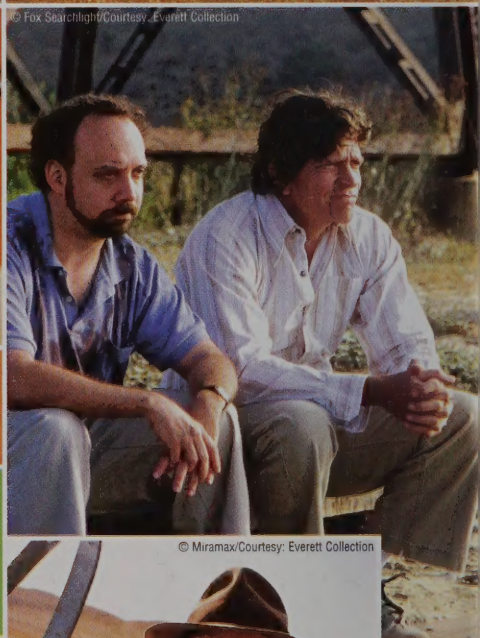
© Fox Searchlight/Courtesy: Everett Collection

- Already named best picture by film critics from New York to Los Angeles, independent film *Sideways* finds even more celebrity with a leading seven Golden Globe nominations.

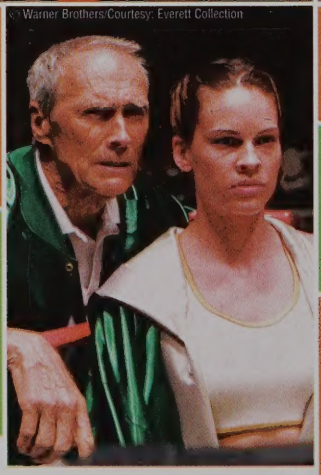
© Warner Brothers/Courtesy: Everett Collection

- Clint Eastwood directs another hit with *Million Dollar Baby*, starring Hilary Swank as a 31-year-old boxer.

- *The Aviator*, starring Leonardo DiCaprio in the role of eccentric billionaire Howard Hughes, earns eleven Oscar nominations.

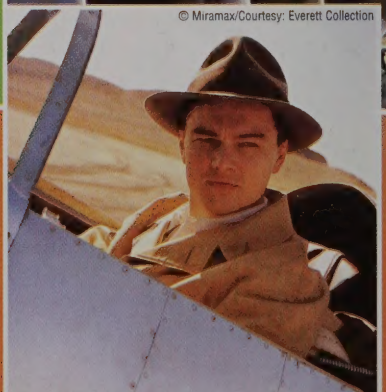
© Miramax/Courtesy: Everett Collection

television

NBC's "Joey"

"Seinfeld" is released on DVD

The WB's "One Tree Hill"

ABC's "Wife Swap"

Ty Pennington and company improve lives while making homes better on the successful ABC home improvement show "Extreme Makeover: Home Edition."

Fox's "Arrested Development" wins the Emmy for Best Comedy Series after an inaugural year that is critically acclaimed but poorly rated.

Stephen, "Lo," Kristen and friends bring their real Orange County adventures to MTV in the hit reality show "Laguna Beach."

TiVO/AP/Wide World Photos

"You're fired!" becomes a household phrase as Donald Trump plows through executive wannabes on his hit NBC show, "The Apprentice."

ABC gets big ratings from its new hit drama "Lost," the intriguing story of 48 plane crash survivors stranded on an island.

To kick off her 19th season of CBS's "The Oprah Winfrey Show," Oprah and Pontiac join forces to give each of the 276 audience members a brand new Pontiac G6.

Pausing and recording live television with DVR is rapidly replacing VCRs in households across America.

Before his unbelievable 74-game winning streak comes to an end, NBC's "Jeopardy" contestant Ken Jennings wins $2,520,700 — a TV game show record. He delivers over 2,700 correct responses.

music

Destiny's Child reunites

Joss Stone

Julie Roberts

Green Day

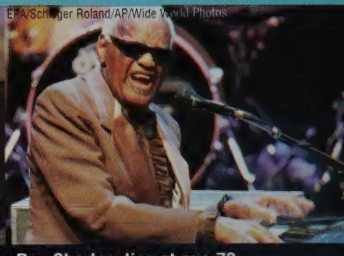

Ray Charles dies at age 73

With bands like Interpol, The Killers and Snow Patrol, alternative rock returns to the mainstream music scene in a big way.

U2's new album *How to Dismantle an Atomic Bomb* hits No.1 in *Billboard* magazine, and the band is inducted into the Rock and Roll Hall of Fame in March 2005.

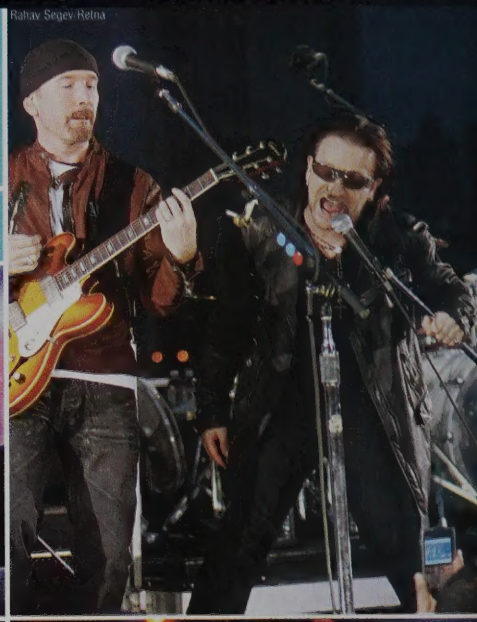

Rapper Kanye West collects a whopping 10 Grammy nominations, including Album of the Year, for his debut *The College Dropout*.

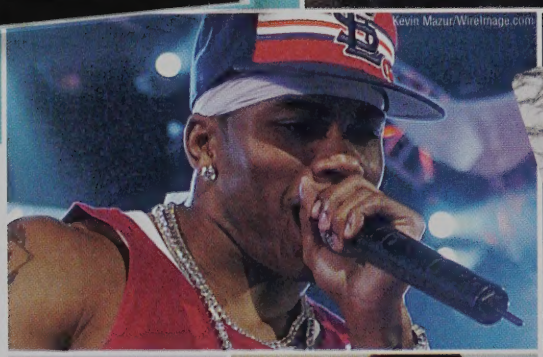

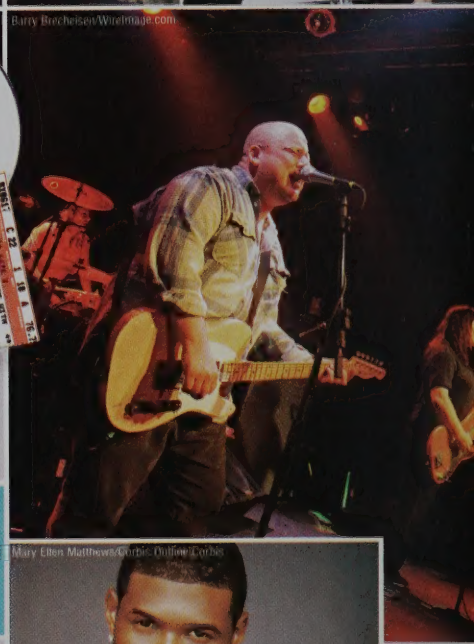

Nelly continues to wrap up big sales and hit songs with the simultaneous release of his two albums, *Sweat* and *Suit*.

Pop superstar Prince gives his concert ticket-holders something to cheer about before the concerts start … a free copy of his *Musicology* CD.

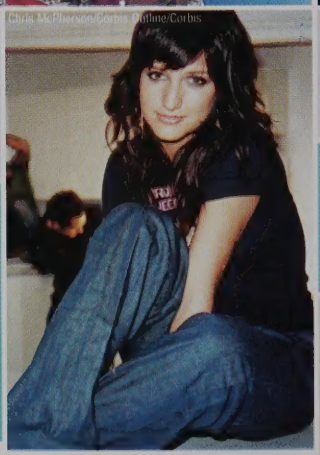

Ashlee Simpson, Jessica's younger sister, makes headlines with her triple-platinum debut album *Autobiography* and a lip-synching gaffe on NBC's "Saturday Night Live."

Legendary '80s alternative rock band The Pixies, known for inspiring "grunge" music, reunites after 13 years for a sold-out U.S. and European tour.

In December, Usher dominates the *Billboard* Music Awards, taking home 11 awards, including Album of the Year for *Confessions*.

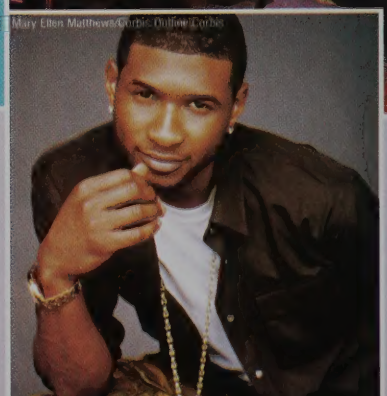

entertainment

"Half-Life 2"

"K.O.T.O.R. II"

"Mario Golf Advance Tour"

"Metal Gear Solid 3: Snake Eater"

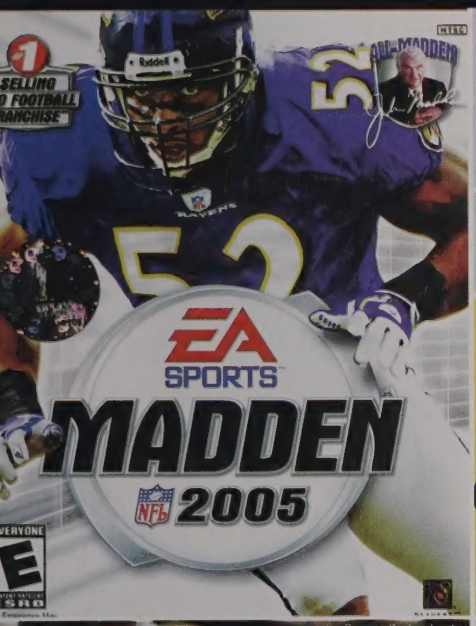

Video game giant Electronic Arts buys exclusive rights to the teams, players and stadiums of the NFL for its popular Madden video game franchise.

After three years, Microsoft and Bungie Studios release the most eagerly anticipated video game sequel, Halo 2. Over 5 million copies of the game sell in the first month.

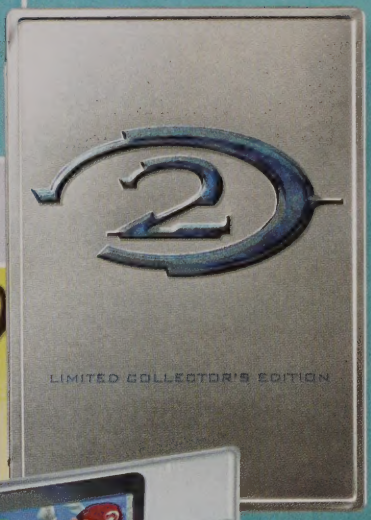

The newest trend in video games is to go "old school," with plug-and-play systems featuring '80s games from the likes of Atari and Namco.

2004 is the year of celebrities having babies, as Courtney Cox-Arquette, Gwyneth Paltrow, Kate Hudson, Julia Roberts, Liv Tyler and others all become first-time mothers.

The hottest "hard-to-get" toy for the holidays is the Nintendo DS handheld gaming system.

Thousands of young people become avid poker players, a trend sparked by TV shows featuring tournaments for celebrities and professional poker players.

The challenging "Metroid Prime 2: Echoes" takes home the prize as IGN.com's Gamecube Game of the Year.

Even though it won't reach bookstores until July 16, 2005, preorders in December help J.K. Rowling's *Harry Potter and the Half-Blood Prince* top several best-seller lists.

sports

Landov

Ironman Lance Armstrong wins his record-setting sixth straight Tour de France.

Heisman Trophy winner Matt Leinart leads the USC Trojans to a second consecutive NCAA National Championship by routing the Oklahoma Sooners in the FedEx Orange Bowl, 55-19.

Kirby Lee/WireImage.com

With a series sweep of the St. Louis Cardinals, the Boston Red Sox lift the "Curse of the Bambino" to win their first World Series title since 1918.

© Mike Blake/Reuters/Corbis

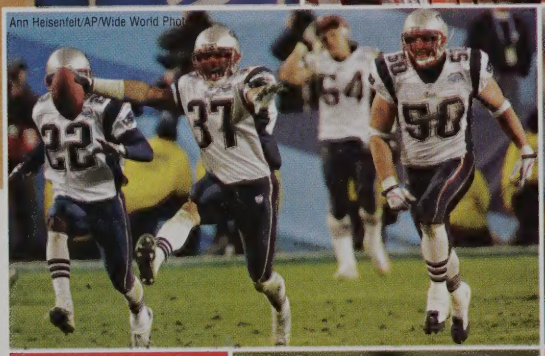
Ann Heisenfelt/AP/Wide World Photos

The New England Patriots defeat the Philadelphia Eagles, 24-21, to repeat as Super Bowl Champions. They have won three of the last four Super Bowls.

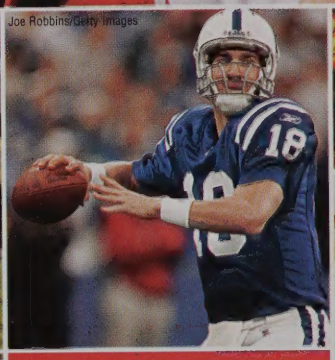
Joe Robbins/Getty Images

In December, Indianapolis Colts quarterback Peyton Manning throws his record-setting 49th touchdown pass of the season.

NBAE/Getty Images

In one of the worst brawls in U.S. sports history, five Indiana Pacers players clash with Detroit Pistons fans on court and in the stands. The Pacers' Ron Artest is suspended for the year for his involvement.

John Gress/Reuters/Landov

Following his win in September at the Deutsche Bank Championship, Vijay Singh unseats Tiger Woods as the world's No.1 golfer.

Danny Nu/Reuters/Corbis

Russian teenage tennis star Maria Sharapova defeats Serena Williams to claim the Wimbledon title. Thanks to lucrative sponsorship deals, Sharapova ends the year as the world's richest sportswoman.

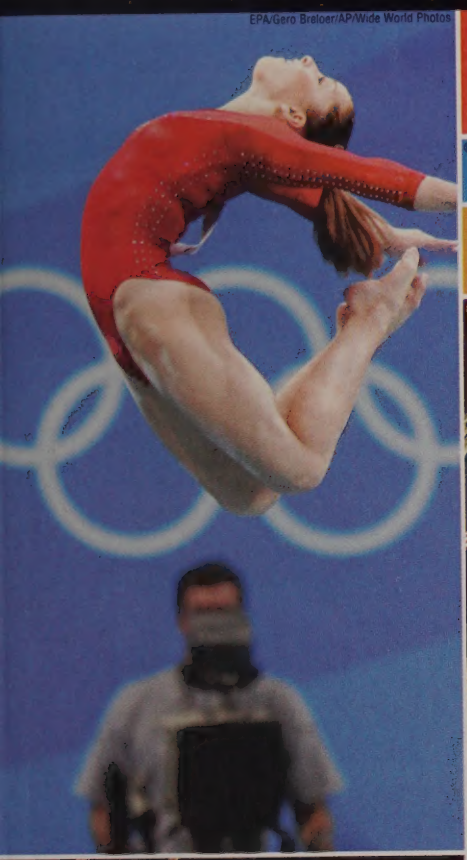
EPA/Gero Breloer/AP/Wide World Photos

Carly Patterson joins Mary Lou Retton as the only American gymnasts to win the women's all-around Olympic gold medal.

Michael Phelps swims his way to eight individual Olympic medals, six gold and two bronze.

David Gray/Reuters/Landov

© Tim de Waele/Corbis

ATHENS 2004

Together for the last time, the "Fab Five" of U.S. women's soccer — Julie Foudy, Joy Fawcett, Mia Hamm, Kristine Lilly and Brandi Chastain — bring home an Olympic gold medal.

Kevork Djansezian/AP/Wide World Photos

Paul Sancya/Associated Press/AP/Wide World Photos

AP/Wide World Photos

Tim Thompson/Corbis

Kurt Busch wins the NASCAR Nextel Cup. It is his first career title and the closest battle in cup history.

The Detroit Pistons, led by Ben Wallace and finals MVP Chauncey Billups, win the 2004 NBA title.

© Lou Dematteis/Reuters/Corbis

Barry Bonds joins Babe Ruth and Hank Aaron as baseball's only 700+ home run hitters. However, his performance falls under scrutiny after it is revealed that Bonds and other major leaguers have been using illegal steroids.

Shaun Best/Reuters/Landov

The NHL takes the 2004-2005 season off as players and team owners fail to come to an agreement on players' salary limitations.

The Tampa Bay Lightning claim the 2004 NHL Stanley Cup by winning the seventh game of the Stanley Cup Finals, 2-1, over the Calgary Flames.

faces

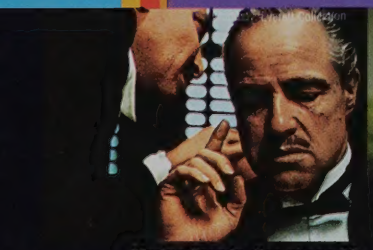

Marlon Brando dies at age 80

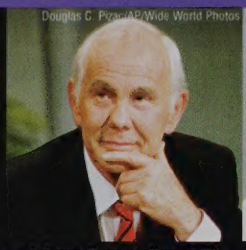

Johnny Carson dies at 79

Dan Rather retires

Tom Brokaw signs off

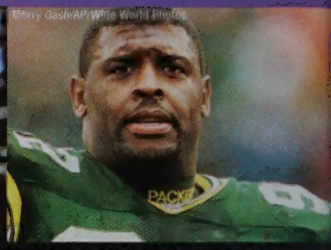

Reggie White dies at age 43

In a year of entertainment dominated by teen queens, Lindsay Lohan makes the biggest splash of the bunch with the hit movie *Mean Girls* and her debut CD *Speak*.

Mattie Stepanek dies from a form of muscular dystrophy at age 13. He was known as a best-selling poetry author and the Muscular Dystrophy Association's National Goodwill Ambassador from 2002 through 2004.

In remembrance of those who have died and those who continue to risk their lives in the war in Iraq.

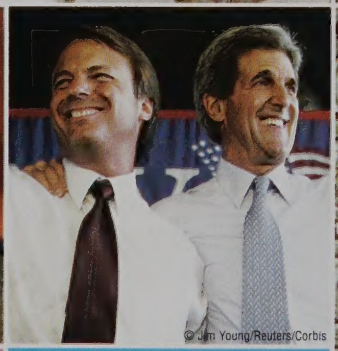

Ukrainian presidential candidate Viktor Yushchenko suffers from debilitating illness and scarring caused by dioxin poisoning, allegedly at the hands of his opponents.

Rodney Dangerfield, 82, veteran comedian famous for getting "no respect," dies from complications following heart surgery.

Democratic vice presidential and presidential nominees John Edwards and John Kerry make the 2004 election a very close race.

Actor Zach Braff from NBC's "Scrubs" makes his big screen acting, writing and directorial debut in the critically acclaimed *Garden State*.

Former NFL player Pat Tillman, who chose the Armed Forces over the NFL, is killed while on duty in Afghanistan.

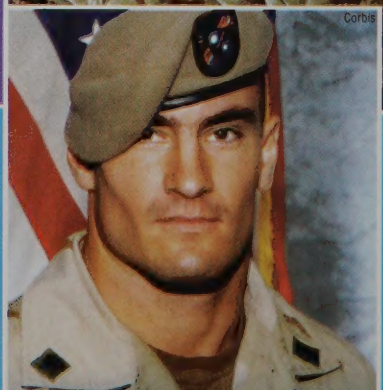

jostens®

Printed in USA. © 2005 04-0508 (1777)